Attend the Times Cooking School at Lydia Margaret

Wichita Daily Times.

10,000 Readers Daily For Times Want Ads

VOLUME VI — WICHITA FALLS, TEXAS, THURSDAY JANUARY 16th, 1913. — NUMBER 212

LABOR TROUBLES BESET NEW YORK

GARMENT WORKERS, STREET CAR MEN, FIREMEN AND WAITERS ARE INVOLVED

DEMANDS ARE NUMEROUS

Waiters Now Threatens to Go Out—Garment Workers Striking Force Numbers Nearly 200,000

By Associated Press.

New York, Jan. 16.—Seldom has New York City been the scene of more labor unrest than now. Between 150,000 and 200,000 garment workers are on strike for more pay and better working conditions, and more workers threaten to go out before the week ends; and in Yonkers, just above the city line, the street railway company has not moved a car since January 1.

New York is headquarters for negotiations between the railroad managers and 35,000 firemen in the eastern territory, who demand a readjustment of pay and schedules. The firemen decided last night to take a referendum strike ballot.

Night working waiters numbering about 3,000 voted today in ratification of a general strike in greater New York, as decided upon last night by their day working fellows. The leaders say, however, the strike will begin in twenty-four hours.

PRIZE COOKING CONTEST WILL BE HELD SATURDAY

To Take Place in M. E. Church South—All Entries Must Be In by Noon

The prize contest in The Times' free cooking school will be held in the basement of the First Methodist Church, corner Tenth and Lamar on Saturday. All entries for prizes should be sent to the church before 12 o'clock on that day. It is estimated that between 150 and 200 entries will be made, as the prizes to be given are so valuable that almost every woman will be glad to compete. There is no entry fee whatever, and every lady in Wichita county, except members of The Times force and professional bakers is eligible to enter for the prizes. After the prizes are awarded, the cakes, etc., will be sold to whoever wishes them, and the proceeds will be turned over to the Associated Charities.

AMISTED MAY BECOME SAN ANTONIO POSTMASTER.

By Associated Press

Waco, Texas, Jan. 16.—It is learned here on good authority that President-elect Wilson has requested that he be allowed to recommend the postmaster at San Antonio and that he will name his personal friend, George D. Amistead.

FORMER CONGRESSMAN DIES AT DALLAS TODAY.

By Associated Press

Dallas, Texas, Jan 16.—Edwin Leroy Anthony, at one time United States congressman from the Waco-Corsicana district, died here today, aged 61. Anthony succeeded Roger Q. Mills to an unexpired term, when Mills was elected to the Senate. The naming of Anthony came after a deadlock of several weeks and was finally decided by drawing lots.

ANOTHER REPRIEVE FOR ALLEN GRANTED TODAY.

By Associated Press

Richmond, Va., Jan 16.—Floyd and Claude Allen, sentenced to die tomorrow were again reprieved today by Governor Mann, who decreed that the Allens should be electrocuted Friday, March 7.

FATHER DROPS DEAD AT SIGHT OF HIS SON.

Enid, Okla., Jan. 16.—Emotion killed J. W. Raiders, 60 years old of Greenville, Ky., here.

He fell dead when he saw a son who left home several years ago and for whom he had been searching.

The boy's mother dreamed he was in Oklahoma and sent her husband to make a search.

Young Raiders left for Kentucky with his father's body.

WOULD ASSESS PROPERTY AT ITS "CASH VALUE."

Santa Fe, N. M., Jan 16.—A new system of taxation for the state whereby property will be assessed at its "cash value" and a law to enforce such assessments alike against the large corporations and the small property owners, is the most important recommendation in Governor McDonald's message to the legislature today.

PROMISES HORSEWHIP FOR NEXT "MASHER" THAT ACCOSTS HER

The lady who recently, through the columns of the Times, voiced a complaint against the men who congregate on street corners and blocked traffic, did not have as uncomfortable an experience as some others have had. A young woman whose work necessitates her going home after dark says so.

"It's these mashers that make the trouble," said this young lady. "They butt in when I'm walking home, and want to walk with me and act fresh in other ways. I've stood it as long as I'm going to; I'm going to get me a horse-whip and the next one that tries to start anything will catch it."

The tenor of these and other complaints indicates that the behavior of the male species which seems to have nothing to do but loaf on the streets, is not as good as it might be. Perhaps a dose of the horse-whip would be better in such cases, than anything else.

STANDARD OIL LETTERS SOLD TO NEWSPAPERMEN

Boy Who Disposed of Archbold Correspondence Makes Written Statement of Matter

By Associated Press.

Washington, Jan. 16.—A written acknowledgement purporting to have been signed by Charles Stump on August 1, 1905, that he disposed of certain Standard Oil letters to "Mr. Chamberlain" and "Mr. Mooney" of the New York Journal for a consideration, was placed in evidence today before the Senate campaign committee by George Stump, a brother of Charles.

George Stump says he got his brother to sign the paper and witnessed it himself. The statement follows:

"S. Q. Barstow, 26 Broadway, N. Y. Dear Sir:—I hereby confirm the statement made to you that certain letters received by J. D. Archbold, among them letters from the late Senator Hanna and Senator Quay were disposed of by me to Mr. Chamberlain and Mr. Mooney of the New York Journal, for which I received a consideration, and that Mr. Archbold's letter books were temporarily placed in the hands of the same parties for examination, and for which I also received a consideration

(Continued on Page 4)

1600 PACKAGES BY PARCELS POST

COUNT SHOWS MANY MORE RECEIVED HERE THAN WERE SENT OUT

BUSINESS IS INCREASING

Wichitans Beginning to Patronize Governments Innovation More Extensively Than at First

During the first fifteen days of the operation of the parcels post nearly eleven hundred more packages were received in Wichita Falls than were mailed out, indicating that Wichita Falls people have been slow in taking advantage of the conveniences offered by the new government service. Count has been kept at the local postoffice of all parcels post packages received and sent out from January 1 to and including January 15. The total number of packages received was 1650 of which fourteen were packages mailed in the city for delivery within the city. During the same period 555 packages were sent out from this city. The average weight of the packages dispatched has been two pounds.

The parcels post business at the local office has shown a slow but steady increase. Today's business was the heaviest since the new service was inaugurated nearly three hundred packages having been received up to 2 [illegible] o'clock.

Within the last week merchants have begun the use of the parcels post service more extensively and at the postoffice this afternoon were several boxes of men's clothing, shoes and other articles mailed out by a local merchant. Some of these packages were for points up on the Denver and Northwestern and others were for delivery on rural routes.

Ed Mayes deputy sheriff of Tillman county, Okla., is in the city hunting some prisoners who escaped from the county jail at Frederick yesterday.

EARLY CLOSING LAW AND OTHER RECOMMENDATIONS BY COLQUITT

MAY TAKE POWER FROM SPEAKER

ROWELL WOULD HAVE HOUSE COMMITTEES APPOINTED BY COMMITTEE

GOOD ROADS COMMISSION

Measure for Highways Is Introduced—Scholastic Age Measure Is Presented

By Associated Press

Austin, Texas, Jan. 16.—When the House convened this morning, Representative Rowell introduced a resolution to take the power of appointment of committees from the speaker and place it in a committee of committees. Before anything was done, the governor's message came in and the reading of it began.

The Senate was formally notified of the organization of the House today and at once began work. The governor's message came in for reading but was delayed for the introduction of bills. Among those introduced were two highway commission acts and one increasing the scholastic age from seven to seventeen to seven to twenty.

SUGAR DUTIES SUBJECT OF COMMITTEE HEARING

Refiners Protest That Reduction In Duties Would Seriously Cripple American Concerns

By Associated Press

Washington, Jan. 16.—The advantages and disadvantages of reduced sugar duties were set forth at great length at the hearing of the ways and means committee on that schedule. It is probable that there will be a marked reduction in the duties.

The House Democrats claim that placing sugar on the free list may save American consumers $115,000,000 annually, while the Republicans, charging that free sugar would surrender an important industry to the foreign importers, assert that it would deprive the government of more than $52,000,000 revenue. The free sugar proposition is coupled with the excise tax bill as an offset to loss in revenue. Meanwhile if two more states ratify the income tax amendment to the constitution the excise tax bill will not be pressed.

The tentative basis of revision is the free sugar schedule of the last session that failed of agreement between the two houses and would admit free of duty sugars, tank bottoms, syrups of cane juice, melada, concentrated melada, concrete and concentrated molasses, molasses generally, maple sugar, maple syrup, refined syrup, glucose or grape sugar and sugar cane. It would tax saccharine 65 cents a pound, sugar candy and other confectionery, valued at 15 cents a pound, or less and surgars after being refined, when tinctured, colored or in any way adulterated, 2 cents a pound, or if valued at more than 15 cents a pound, 25 per cent ad valorem.

The tariff on sugar now amounts to one and one-half cents a pound, say the Democrats in basing their estimate of the effect of the free sugar proposition. The house leaders are not sure of free sugar in the senate.

The American Sugar Refining Company went on record at the outset of today's hearing in favor of a reduced tariff upon sugar, retention of the small differential duty upon refined sugar, "if protection is to be accorded to any industry," and the continuance of the present color standard as the most practicable distinction between raw and refined sugars for customs house classifications. It opposed abolition of any duty upon sugar on the ground that it would destroy at once one of the greatest sources of revenue. The company's proposition was presented by Edwin F. Atkins vice president and acting head of the company who was accompanied by several other officials. Mr. Atkins contended that abolition of all duty on all sugar would cause the termination of the Cuban reciprocity treaty under which Cuban sugars get a preferential rate of 20 per cent and Cuba gives preferential rates of 20 to 40 per cent upon goods coming from the United States. He also declared

(Continued on Page Eight)

ASKS ABOLITION OF FEE SYSTEM

WOULD PUT COUNTY OFFICERS ON SALARY BASIS—STOCK AND BOND AMENDMENTS

FOR PLATFORM'S PLANKS

Governor Says All Must Be Enacted Into Law and Pleads for Legislature's Co-operation

RECOMMENDATIONS BY THE GOVERNOR.

- Closing of saloons a 9:30.
- Abolition of fee system for county officials.
- Repeal of automatic tax law.
- Amendment of stock and bond law.
- Building of cotton storage warehouses.
- Creation of state highway commission.
- Uniform compulsory compensation act.
- Revision of laws on campaign contributions.
- Repeal of present insurance measures.
- "Blue Sky" law.

By Associated Press

Austin, Texas, Jan. 16.—In his message to the Thirty-Third Legislature today Governor O. B. Colquitt urges prompt passage of the proposed liquor law providing for the closing of saloons at 9:30 p. m., asked that all officials of the State and county be paid salaries and recommends the abolishment of the fee system. The message favors reform in prison matter, and a special message on this is promised.

The repeal of the automatic tax law is also advised, and the governor suggests changing the fiscal year to begin with the calendar year.

The governor's message demands the enactment into law of the planks of the State Democratic platform.

The governor indicates strongly that the stock and bond law should be amended to allow railroads to issue bonds for improvements, but he indicates that, under the law as it exists at present, the commission already has proper jurisdiction as to revaluation. He frankly says there has been prejudice as to valuations allowed the railroads by the commission for bonding purposes.

He recommends legislation regarding county and city convicts, deprecating the use of the ball and chain. He pronounces the parole law of little benefit saying a condition pardon is much better than a parole. Repeal of the fee system is suggested and he desires that all officers be put on salary basis and that the fees shall go to the county.

Appropriations to care for one thousand insane are asked. Recommendations are made that all vacant property of the State be sold, proceeds to go to the permanet school fund. He recommends liberal appropriations for educational state institutions, and elemosynary institutions of the State. He praises the pure food department's work.

Improvements in the irrigation and mining laws are requested. A warehouse system for handling of cotton is advocated. A "blue sky" law is favored. The creation of the position of State highway engineer is requested.

The expense attached to the last codification of the statutes is denounced. A uniform, compulsory compensation act and a strong law on the subject of wife and child abandonment are desired. An act allowing cities and towns to restrict saloon districts is desired. Legislation for the revision of laws in regard to campaign contributions and forbidding pay for political speakers is sought. A frank declaration against the Robertson insurance law and for the repeal of the State insurance board is included.

"Political peace" is again sought and he asks for co-operation on the part of the Legislature.

WEATHER FORECAST

Unsettled; rain tonight or Friday; colder Friday.

TO GIVE WOMEN EQUAL SUFFRAGE

RESOLUTION FOR CONSTITUTIONAL AMENDMENT IS INTRODUCED AT AUSTIN

KATY CONSOLIDATION BILL

Two Anti-Prohibition Senators Introduce Early Closing Measure—Many Other Bills

By Associated Press.

Austin, Texas, Jan. 16.—Senator T. H. McGregor today introduced in the Senate a resolution providing for the submission of a constitutional amendment allowing women's suffrage. A. M. Kennedy will introduce a similar resolution in the House.

Thirty-two bills were introduced in the Senate today, many of them important. The M. K. & T.-Texas Central consolidation bill, signed by nine members came in. Weinert and Real both anti-prohibitionists introduced the 9:30 closing act. Other bills introduced were:

Watson—A bill making it a misdemeanor for minors to buy liquor.

Warren—Congressional and senatorial redistricting bills.

Allen—Employes compensation act, which exempts all railroad employes working on interstate lines.

Paulus and Weinert—A bill appropriating $200,000 for the establishment of a negro insane asylum.

SMALLEST OF PARTY OF FOURTEEN WEIGHS 238.

Mineral Wells, Texas, Jan. 16.—Mineral Wells has fourteen people visiting from Coldwater, Kan., and the smallest person in the crowd weighs 283 pounds, while the heaviest is 283 pounds. The lightweight and his wife together tip the scales at 458 pounds.

BROTHERS ARE INDICTED FOR MURDER OF GIRL.

Harrison, Ark., Jan. 16.—Otis and Lear Davidson were indicted for the murder of Ella Burham, daughter of a well to do farmer near Zinc, Ark., several weeks ago. Her head and legs were cut off.

Feeling against the brothers runs high and a change of venue may be sought when they come to trial.

A move in this direction may precipitate trouble.

BANDIT AGAIN ROBS TULSA TICKET OFFICE.

Tulsa, Okla., Jan. 16.—A bandit poked his gun through the ticket seller's window at the Frisco station, in the heart of the business district in this city, and forced the ticket seller to hand over to him $50 in bills. More than 100 persons were in the station at the time.

Harry Orr a 20-year-old boy, is under arrest, charged with the crime.

This is the fourth depot robbery in Tulsa within the last month.

GRAND JURY PRAYS FOR DIVINE GUIDANCE.

Dallas, Texas, Jan 16.—Frequenters of Dallas county's courthouse and those who are employed at the county's seat of justice are wondering just what the investigations by Judge Seay's grand jury will develop during the next few days. It was stated Wednesday morning that each day before the grand jury begins its work a prayer for Divine guidance is offered. This, it is claimed, is possibly the first time in several years that an inquisitorial body has opened its sessions with prayer.

MISS CLIFT WILL LECTURE THE BOY SCOUTS SATURDAY.

Miss Clift, who is conducting The Times free cooking school at the Lydia Margaret this week, has consented to lecture to the local troop of Boy Scouts on Saturday morning at 10 o'clock. She will speak to the boys on camp cooking, making use of just such articles of food as will be easily obtainable in camp life. This is a work in which Miss Clift is naturally much interested, as she has a brother who is a Scout master and she will no doubt have much of interest and assistance to the Scouts. The lecture will be given at the Lydia Margaret.

A marriage license was issued yesterday to Charlie Morgan and Miss Ossie Adams, both reside at Olney.

POWER, RANK, MONEY SACRIFICED BY PEER FOR WOMAN'S LOVE

By Associated Press

St. Petersburg, Jan. 16.—Because he married a woman in private life against the will of the emperor, Grand Duke Michael, brother of emperor Nicholas was today removed from his lofty rank in the army and forced to turn over his property and affairs to a guardian.

The imperial manifesto says that the steps are taken by the emperor "to mark his disapproval of the recent marriage of the grand duke."

CASTRO'S APPEAL WILL RECEIVE CONSIDERATION.

By Associated Press

Washington, Jan. 16.—General Cipriano Castro's appeal from the decision of the immigration authorities at New York, barring him from admission to the United States, was precisely [illegible] today by Secretary Nagel, who will give it immediate consideration.

ARE DRIVEN FROM HOMES BY RISING OHIO RIVER

Water Reaches 46-Foot Stage at Evansville—Break in Levee at Lawrenceburg, Ind.

By Associated Press

Evansville, Ind., Jan. 16.—The Ohio River today passed the 46 foot mark, the highest stage of several years, and was expected to go higher before the crest was reached. The inundated section of Evansville is estimated at three square miles. Many families have been driven to the second stories of their homes by the rising tide which has covered the downstairs floors to a depth of eighteen inches in many cases.

Lawrenceburg Levee Breaks.

By Associated Press

Lawrenceburg, Ind., Jan. 16.—A serious break in the levee early today flooded a large portion of the lower part of this city and drove many of the residents from their beds for safety. The break was discovered by a levee patrolman, who gave the alarm, and the city was aroused by factory whistles and bells. The court house, churches and schools are filled with refugees.

MINORS IN POOL HALLS ALLEGED

GRAND JURY RETURNS NUMBER OF INDICTMENTS AGAINST PROPRIETORS

PROBE DEATH OF NEGRO

Several Indictments May be Returned As Result of Recent Homicides In This City

The grand jury yesterday returned sixteen additional indictments for misdemeanors, most of which were against the owners of pool halls who are charged with allowing minors in their halls.

Yesterday and today it is understood, the death of a negro few weeks ago was the subject of investigation and it is reported that indictments against three negroes will be returned this afternoon in connection with this case.

PETITION FOR DIVORCE IS REFUSED BY JUDGE.

Judge Martin in the district court Wednesday afternoon declined to grant a divorce to Francis T. Morgan from J. W. Morgan. Today a jury is hearing evidence in the suit of P. P. Langford guardian vs W. W. Jackson et al. At the last term of court a jury was unable to agree on a verdict in this case.

HOUSE OF LORDS WILL REJECT HOME RULE.

London, Jan. 16.—The home rule bill entered upon its final stage in the house of commons this afternoon. When this last debate has been concluded which must be by tomorrow night, the measure will be passed on to the house of lords where its rejection is a foregone conclusion.

Public interest in the home rule question is manifested by the great demand for seats on this occasion.

On the formal motion today that the home rule bill be read a third time, Arthur J. Balfour immediately rose and presented to the house the official unionist motion for its rejection.

STATE WITNESSES NOT YET THROUGH

HOTEL CLERK AT QUANAH TELLS OF CONVERSATION WITH EPTING

"HAD SEEN MAN KILLED"

Much of Evidence Given by Prosecution so Far Has Been Circumstantial in Character

By Associated Press

Memphis, Texas, Jan. 16.—T. L. Wilkes, a hotel clerk at Quanah, Texas, testifying in the trial of B. B. Epting charged with complicity in the killing of Al G. Boyce Jr., by J. B. Sneed said Epting, a few hours after Boyce had been shot, registered at the hotel where he was employed at Quanah.

Epting, according to Wilkes' testimony, stated he had seen a man killed in Amarillo and has hurriedly left town, fearing he might be summoned as a witness. Wilkes' story was not shaken by hard grilling by attorneys for the defense.

The State's witnesses so far have given evidence that is largely circumstantial. The prosecution will probably rest today.

W. M. Burwell, sheriff of Potter county, testified to his office being in the court house at Amarillo. He said he was there when he heard of the killing, between 4 and 5 o'clock in the afternoon, Sept. 14, 1912, and immediately went to the scene. Albert Boyce was there. He was dead. Boyce wore a coat and trousers. Witness went to the jail. J. B. Sneed was there. This was thirty or forty minutes after the shooting.

Sneed had the appearance of a workingman. He had on overalls, a black derby hat, a rough, stubby beard and his appearance was untidy and unkempt. His beard looked like it had been colored or had coal dust in it. He had known Sneed several years but did not think he would have recognized him if he had met him on the street in that condition. He seemed to be very cool.

Witness said he entered the vacant one of the three cottages after the killing, used a skeleton key to get in. In the front room was a bed, chair, brush, window shades over the windows and a square and a saw. One of the window shades hung in a reversed position, upside down, with a small space uncovered at the bottom. There was a hole in the screen large enough to shove a hand through. Any one lying on the bed could see through the opening into the next block on the opposite side of Polk street.

Permitted to ask a question out of order, Judge Fires for defense, asked witness if he was the first person to enter the house after the shooting. Witness said he was not. Defense objected to the testimony, saying some one might have been in there and moved the furniture. Overruled by the court. Excepted.

The chair, said witness, was directly in front of the door and the screen door was standing open. The windows of the middle room were covered with shades. Paper sacks were found in the kitchen containing remnants of sandwiches.

The long wooden box said to have been carried by the man who shot Albert Boyce, was opened and the automatic shotgun was taken out. The box was measured and the gun was shown to fit therein.

A false mustache was produced from among the exhibits and Sheriff Burwell tried it on in the presence of the jury. The breast plate, canteen hat, jumper, goggles, two automatic pistols, clothing and other articles were examined, one by one. The breast plate was open and found to contain pasteboard and cotton batting.

Witness said he knew Sneed and Boyce. The latter had been at Amarillo a month or more before his death. When he saw Boyce at that time he was usually acting in an ordinary manner, going and coming. It was [illegible] before the homicide when he saw Sneed there last. He [illegible] any conversation with Boyce.

The witness was cross examined by W[illegible] McLean Jr. He said he had [illegible] sheriff several years and in the [illegible] service. [illegible] know what the breast plate was.

[illegible] base-ball player?" he was asked.

The witness [illegible] know.

The breast plate [illegible] looked like [illegible] has [illegible] worn, but he d[illegible] had ever [illegible]

W[illegible] know [illegible] Hughes [illegible] able to find him.

(Continued on Page Seven)

NEWSPAPERARCHIVE®

Price Reductions

On Staple, Seasonable Reliable Goods

[illegible] of the year every man needs an extra [illegible] to finish out the winter suit We carry [illegible] selected with a view to just this con[illegible] and we offer them at the following reduced [illegible]

$4 00 [illegible] Pants reduced to	$3 50
$3 00 [illegible] Pants reduced now to	$2 95
$2 50 [illegible] Pants reduced now to	$2 15
$2 00 value Pants reduced now to	$1 65
$1 75 and $1 60 values reduced to	$1 15

Wool Shirts

$3 00 value now	$2 50
$2 50 value now	$1 75
$1 50 value now	$1 15
$1 25 value now	$1 00

The Globe

CLOTHIERS and FURNISHERS

703 Ohio Avenue

Another Reduction

I am going to move to California and to sell out right away I am going to make another reduction on what I have for sale

It will pay you to see me if you are in the market for anything I offer the following.

Lot 1 Block 186 one 1-room house, three lots in Floral Heights, also the following furniture

Desk typewriter stand, rugs, parlor suit, dining room set including buffet, China closet, chairs and handsome table, beds Staly mattresses, rockers, leather couch gas cook stove and gas heaters, wood stoves, coal stoves, book cases, window curtains and shades, lawn mowers, canned fruit of all kinds dishes and all kinds of house and kitchen furniture

W. W. Jackson

RESIDENCE 1716 TENTH ST, PHONE 1062

Good Equipment Means Good Service

We have thirty horses.

We have twelve wagons

We have eighteen regular men employed.

We have twenty two thousand, five hundred square feet storage room

We have a reputation for good service and we will appreciate "Your business"

McFALL TRANSFER & STORAGE COMPANY

J. M. McFALL, Mgr. and Prop.

Telephones ..... 444 and 14

City Planing Mill

MANUFACTURERS OF

SASH DOORS, FRAMES

and Special Mill Work

Phone 1303

Office and Mill—Corner Fourth and Michigan

AUTOMOBILE ACCESSORIES, Firestone Tires, Vulcanizing

Gasoline, Oil Free Air The only exclusive Auto Supply Store in Wichita Falls

WESTERN AUTO SUPPLY COMPANY Phone 219 604 7th St.

EXTENSIONS OF NORTHWESTERN

PUBLISHED REPORTS SAY THAT KATY WILL BUILD NORTHWARD FROM FORGAN

DIRECT LINE TO DENVER

Purchase of Several Short Lines to Give Route From Rockies to Gulf is Planned

According to published reports, an extension of the Wichita Falls and Northwestern into Kansas from Forgan with the idea of ultimately obtaining a route from Denver to the Gulf, is among the Katy's plans for the near future The Hutchinson, Kansas News prints the following on the subject

Here is how the M K & T. will secure a through line from Denver to Galveston giving western Kansas another trunk line and the long looked for north and south route

Denver to Winona Kan operating over the Union Pacific line

Winona to Scott City, purchase or said to be held for the Katy

Scott City to Garden City lease of Garden City Gulf & Northern, now being operated by Santa Fe

Garden City to Forgan, Okla extension of line to be built during this year, surveys having already been made

Forgan to Strong City, Okla, via Wichita Falls & Northwestern, now owned by the M K & T

Strong City to Clinton by Clinton & Oklahoma Western, which is announced from St. Louis the M K & T has acquired

Clinton to Chickasha, gap to be built during the coming year, according to announcement from St Louis

Chickasha to Atoka, via Oklahoma Central, which the Katy has now an option on it

Atoka to Galveston, via the Katy main line

The construction of these two gaps neither of them very long and the purchase of these lines will link the whole together into an almost straight trunk line from Denver to Galveston

There is considerable interest in Western Kansas regarding the route to be followed by the extension north from Forgan This point is just south of the Kansas State line below Liberal is now the end of track of construction crew

Steve Cave the Haskell county land owner, declares that he has inside information that the line will be built due north from Forgan through Liberal to Garden City

It will cross the Santa Fe's Colmor line at Soulette declared Mr Cave "At Garden City it will connect with the Garden City line to Scott City now held by the Santa Fe I am advised by Mr McCue the builder of the Garden City and Scott City lines that the same trust company which financed the building of the Wichita Falls lines for the M K & T is holding the Scott City Northern line to Winona and the line through from Scott City north will be sold to the M. K & T as part of the new trunk line

And with the purchase of the Oklahoma Central and Clinton & Oklahoma Western lines, the building of the gap from Forgan, Okla north through western Kansas probably to Scott City and the building of another gap from Clinton to Chickasha Okla the line will be completed

NEW ASPIRANT FOR HEAVYWEIGHT HONORS

Duluth, Minn Jan 16—Claiming to possess a reach greater than Jack Johnson weighing 215 pounds and standing six feet three inches in height Jess Westergard a wrestler announced here today that he is going after the heavyweight boxing champion in of the world Emil Klank once manager of Frank Gotch is behind the new hope who will fight Williams at Hot Springs Ark Feb 15

FARMERS UNION WILL CONTINUE ITS PLAN

Wichita and Archer County Delegates Return From Convention at Fort Worth

Wichita and Archer county delegates to the State meeting of the Farmers Union at Fort Worth returned last night They say the meeting was one of the most enthusiastic and helpful ever held by that organization in Texas and that the greatest harmony prevailed Over six hundred delegates attended nearly every county in the state being represented A review of the progress made by the union in improving market conditions was one of the features of the convention and great advancement was reported It was determined to continue the same methods through an other year

Other subjects discussed were legislation, better methods of baling and pressing diversified farming seed breeding conservation of moisture and of the soil and diversified farming

National President Barrett National Secretary Davis and National Organizer Dornblaser were among the speakers.

Among those who attended from Wichita county were G R Decker Tom Taylor Mr Maxwell Mr Johnson, J L McConkey and J F S Gant From Archer county the delegates in attendance were J L McConkey and Tom Hart

ELECTION OF SHEPPARD IS CERTAIN, SAYS HANEY

Clay Archer Legislator Confined to Austin Hospital Today With Blood Poisoned Arm

That Sheppard has a majority in both houses and is certain of election for the short term is the information conveyed this morning by Representative E P Haney of the Clay Archer district in the State Legislature Mr. Haney wired friends here that Sheppard was sure of a majority in both branches

Mr Haney is confined to an Austin sanitarium today on account of blood poisoning resulting from a cut in the arm received Sunday but his condition is not considered serious He has introduced his scholastic age bill in the Legislature, this measure passed the last session but was vetoed by Governor Colquitt.

Iowa Park Items

Special to C Times

Iowa Park, Texas Jan 16—Colon McFadyen and family moved to Wichita Falls, where they will make their home We regret to lose these people from the Park

Miss Lillian Crow who has been very sick for the past week with pneumonia is better at this writing

Berwyn Womack whose head, face and hands were badly burned New Year's night, caused by explosion of powder, is able to be out

Messrs I B Sisk and I I Sunday are serving on the grand jury this week

Miss Burnett's new auto a Ford arrived yesterday

Clyde Dunn of Wichita Falls spent Sunday in the Park the guest of friends

Miss Gua Davis left this morning for Dallas where she will resume her study in music

Dr I N Robertson made a business trip to Wichita Falls today

Garnet Zink is very sick with tonsilitis

With The Glass Makers

From the Pitsburg Glasswork—News and Comment of the Trade

The high water this week played havoc with quite a number of glass plants in the Ohio Valley which were compelled to close down until the flood subsided Several factories in the Wheeling district were particularly handicapped on account of the flood

Trade affairs are progressing in fine shape at the Smithport, Pa plant of the Barney Bond Bottle Co which is under the management of W I Johnson It is reported that they are shipping many bottles to Panama and the West Indies

Notices have been posted at the tableware plant of the Tarentum Glass Co Tarentum, Pa. to the effect that operations will be resumed in full next Monday morning The factory has been idle for several weeks and all hands were glad to hear of the proposed resumption

The plant of the Rochester Tumbler Works Rochester Pa was compelled to close down last Wednesday night on account of high water

The Purlian Glass Company's bottle plant Shinglehouse Pa resumed operations on Monday morning of last week after a three days day-off which was given as a vacation to the employes The plant is now operating steadily with a full complement of shops on the roster

The John B Higbee Glass Company, Bridgeville Pa is erecting three new ovens at their plant for the purpose of tempering their vacuum bottles and it is expected they will be completed within the next few days

Affairs are still progressing nicely at the plant of the Bridgeport Lamp Chimney Company Bridgeport, W Va. Good glass is the rule and prospects for the future are very bright

Fires have been lighted in the tanks at the new bottle factory at Swedesboro N J which replaces the one destroyed by fire last September and blowing will probably begin next Monday Blowing machines have been installed and when work is under way in the neighborhood of 200 people will be employed

At the Libbey Glass Company's plant, Toledo, O the off hand easier place shops are off work for two weeks resumption being scheduled for next Monday The pressed blank shops were off one week during which time the press workers made semaphores All other departments lost only two days on account of the holidays

Good glass has been the rule at the lamp chimney plant of Gill Bros Toronto O since the start was made last August Orders are brisk and the stock of ware on hand is light Prospects for the balance of the season are considered roseate

Work is progressing nicely at the old Fitzpatrick window plant Falls Creek Pa getting it in readiness for the installation of the machinery for bottle making It is thought it will be ready to make glass by the first of March This plant will be in charge of Vernon and Pancoast

The new machine plant of the Kearns Corsuch Bottle Co Barnesville O made an elegant start The glass was excellent and the workers were enabled to make a good production A steady run is anticipated by both management and workmen

Pennington's

Big Clearing Sale

Is Now in Full Blast

Sacrificing Values on All-Winter Merchandise

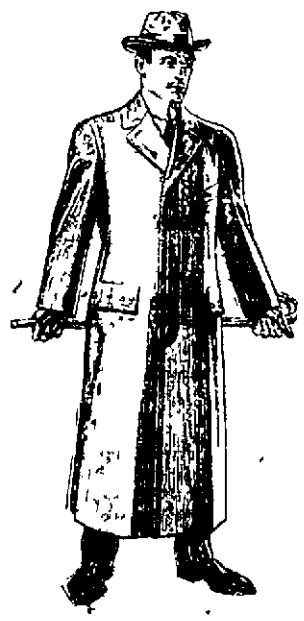

Men's Pants at Clearing Prices

$1 75 men's pants	$1 35
$2 00 men's pants	$1 65
$2 50 men's pants	$1 95
$3 00 men's pants	$2 45
$3 50 men's pants	$2 95
$4 00 men's pants	$3 38
$5 00 men's pants	$4 25

Men's Suits and Overcoats

Standard makes in Serges, Worsteds and Cassimere including the famous Styleplus Suits and Overcoats clearing out at greatly reduced prices.

$10 Men's Suits and Overcoats reduced to $7 50
$12 50 Men's suits and overcoats reduced to $9 38
$15 Men's Suits and Overcoats reduced to $11 25
$17 Men's Suits and Overcoats reduced to $12 75
$20 Men's Suits and Overcoats reduced to $15 00

Boys' Suits and Overcoats

$2 50 Boys' Suits and Overcoats reduced to $1 98
$3 00 Boys' Suits and Overcoats reduced to $2 38
$3 50 Boys' Suits and Overcoats reduced to $1 89
$4.00 Boys' Suits and Overcoats reduced to $3 25
$5 00 Boys' Suits and Overcoats reduced to $3 98
$6 50 Boys' Suits and Overcoats reduced to $5 25

Clearing Out Blankets

$1.60 Cotton Blanket reduced to	$1 35
$2 00 Cotton Blanket reduced to	$1 65
$2 50 Cotton reduced to	$1 98
$3 50 Wool Mixed Blanket reduced to	$2 85
$5 95 All Wool Blankets reduced to	$4 95
$6 95 All Wool Blankets reduced to	$5 45
$1 25 Baby Blankets reduced to	98c

Clearing Out Comforts

$1 00 Bed Comforts reduced to	85c
$1 50 Bed Comforts reduced to	$1 25
$2 00 Bed Comforts reduced to	$1 65
$2 50 Bed Comforts reduced to	$1 98
$3 50 Bed Comforts reduced to	$2 75

YOUR GROCERY BUSINESS WANTED

While I am not personally acquainted with every one in the city I take this method of soliciting your account for January

Phone in your order and it will always have prompt attention and quick delivery

If you have not been trading with us start the new year off right by trading where you can find everything in the Grocery line and fresh vegetables

Yours to please

J. E. Bond

PHONE 15

It's all rush—the city-man reads the headlines of four extra newspapers each day In the country they read from start to finish of one weekly paper.

"The City" H B Kech

MAJESTIC THEATRE JAN 24

Newton's Grocery

There is no question about the cash not buying more goods than anybody's credit Investigate for yourself

Case 24 good corn	$1 75
Case 24 good hominy	$1 65
1 gallon pure cane syrup	65c
Case 6 gallon pure cane syrup for	$3 75
Cabbage fresh and fine	lb 2c
10 pounds onions	25c
Gallon fancy pie apples	35c
Gallon full pack plums	40c
Gallon peeled peaches	45c
Gallon full pack apricots	45c
1½ small tomatoes	90c
1½ cans Pink Salmon	$1 00
1½ boxes double dip matches	30c
4 cans sweet potatoes	45c
1½ cans Pet milk	$1 05
3 large Krinkle corn flakes	25c
$1 25 kit Round Shoe Herring for	95c
Also spiced Herring	95c
3½ bars Penn's soap	$1 00
1 gallon good cooking oil	75c

Come out to 1306 Eleventh Street and let me figure on your bill I want your best cash business

L. W. Newton

Phone 802

1306 11th Street

Everybody Likes it

Put one ounce Grape Juice and one ounce sweet syrup in a glass and then fill with Carbonated Water Your grocer has the Grape Juice and we have the sweet syrup and Carbonated Water Phone us 909

Wichita Bottling Co.

Phone 909

1606 Travis street

Stuffed Cucumbers

Nice large ones of the sweet variety and only

Five Cents A Piece

At

King's Grocery

717 Seventh St.

Phone.....261

W. A. McClellan & Son

PLUMBING, GAS FITTING

WELL DRILLING WORK GUARANTEED

Repair work a specialty. Contractors and owners it will pay you to get our prices.

Office 809 Scott Ave

Phone 1217 Res Phone 369

Wichita Falls Gas Co.

Office 210 Kemp & Kell Building

THE NEW COMPANY

For Cheap Fuel, Good Service and Courteous Treatment

Phone - 196

Dental Work that satisfies. DR. GARRISON, Dentist Phone 49, 1st Nat. Bank Bldg

NEWSPAPER ARCHIVE® NEWSPAPER ARCHIVE®

Lucky is the Women Who Gets A Set of "Guernsey" as a Prize

The rich, brown finish of "Guernsey" and the air of distinction about it make "Guernsey" Cooking and Serving the most attractive on your table.

And foods taste twice as good when cooked in "Guernsey" for it cooks slowly and thoroughly, keeps in all the natural juice of the food.

"Guernsey" is the original brown, white-lined, enameled earthenware. Made in all shapes and sizes to fit metal receivers.

"Wear-Ever" Aluminum Utensils Are Better Made

Aluminum rivets with broad heads, which will not pull out, firmly clinch the handle to the utensil.

Feel how thick a "WEAR-EVER" utensil is. You will be convinced that the rivits will hold.

"WEAR-EVER" utensils are made of aluminum throughout, 99 per cent pure. The outside polished surface is the same piece of metal as the inside. There is no coating to chip off.

A "WEAR-EVER" saucepan is easy to clean, because there are not seams or cracks in which the food may collect. Food burned to a char has no effect whatever on the utensil.

You may bang it, bend it or burn it. You will not seriously injure a "WEAR-EVER" utensil.

Please come and have explained to you more fully the qualities of these cooking utensils.

Replace utensils that wear out with utensils that "Wear-Ever"

Maxwell Hardware

Increased Interest Marks The Times Cooking School

One of the most wholesome methods of preparing fish is to plank it or broil it. It is easy to do either when using a gas stove such as Miss Clift is using at the Cooking School this week. It is just as easy to broil fish plank as it is to fry it. If you don't know how it should be done come and see for yourself. Miss Clift is so ready and willing to answer questions that you won't feel the least bit nervous about it.

A whole lesson could be devoted to the subject of starchy foods. Macaroni is a singularly valuable food. It is easy to prepare, but there are a few important rules which Miss Clift will discuss in connection with the preparation of macaroni and cheese. Friday is a busy day, but it is impossible to conduct a cooking school without some instruction in the art of making pastry. Miss Clift will discuss this subject in a general way and prepare tarts, nut sticks, cheese straws or some other articles of which short pastry forms the foundation. Pie has the reputation of being indigestible and children are seldom allowed to eat half as much as they wish. It is possible, however, to make pie that is warranted harmless and Miss Clift will have some very instructive thinks to say on this subject. This lemon pie is quite new to us, and probably will be to you. It tastes "different somehow and it is not the kind that mother used to make but we never tasted anything better.

Everybody likes fritters once in a while. Corn fritters are delicious. Miss Clift's formula can be used for all kinds of fruits, however, if corn is not available. Thus it is possible to construct fritters of bananas, apples or oranges or almost any fruit you wish. But when you have tasted these corn fritters, you will probably agree they take a lot of beating. They seem to go so well with a fish dinner, too.

Well, what do you think of the lesson today? Agreed with us I suppose—that you had no idea a woman could do and say so many things in two hours as that little English girl can. The omelet proved very interesting to the ladies, but Miss Clift did not make it owing to lack of time, but you cannot fail to have success if the directions are closely followed.

And the best of it you can use the same formula for ten different kinds of omelet, any of which are delicious if only cooked and served at once. An omelet is something you can't make an hour before it is needed. It must be made and served at once, according to Miss Clift. The layer cake looked so pretty it seemed almost a shame to spoil its good looks by cutting it up, but we were all glad to find out for ourselves how good it tasted and I do not think there will be any more burnt or heavy cake in this city, for it is impossible to have any trouble in that direction if you follow the little book's directions. The loaf cake was very much admired. It was so nicely baked and had such a fine close grain and it tasted even better than it looked. Miss Clift announced that she made the loaf cake with the white of the egg and the layer cake with the whole egg as those were the conditions laid down for Saturday's baking contest. The baking of cakes in the gas oven was very fully discussed as Miss Clift thinks that is why so many women fail. They do not understand gas in the right way.

The doughnuts were the best thing ever. No matter who you spoke to in regard to the lesson the remark was the same in nearly every case. Yes, the cakes were very fine, but the doughnuts were better than anything we have had around here for a long time. And they were surely good. You would never know they were cooked in hot fat for there was not a sign of it about them. But I supposed it was just because Miss Clift used the right kind of fat, the result was so good. There were many questions concerning the frying such as how do you know the doughnut is cooked through? How can you tell when the Cottolene is hot enough or too hot? Why do my doughnuts sometimes soak fat and not others? Each and all of these questions were an-

(Continued on Page Six.)

MISS EDITH L. CLIFT
Lecturer-Demonstrator.
Times Cooking School

Do You Like Good

—SALMON
—MACKERAL
—PICKLED PIG FEET

PHONES 432 and 232

THE STORE OF GOOD EATING

If the above suggestions do not you hungry for something good in the fish line, then I suggest that you let me send you my best brand of your choice of the above. These are high class products, prepared from the very best fish of each kind that is caught.

The following are brands and prices

Monarch Salmon	30c, 2 for 55c
Argo Salmon	25c
Mackerel	10c
Swift's Pig Feet	5c

C. H. Hardeman
PURE FOODS

The W-E Cabinet used in the demonstrations is to be given away Saturday morning as one of the Grand Prizes in the Times Cooking School

W-E KITCHEN CABINETS

We have the exclusive agency for the celebrated W-E Kitchen Cabinets, and we are now showing them in four styles on our floors. These cabinets are of warranted construction and material and embody all of the modern conveniences which enter into the up-to-date kitchen cabinet. In short, the W-E Cabinets are as good as can be made and moderate in price.

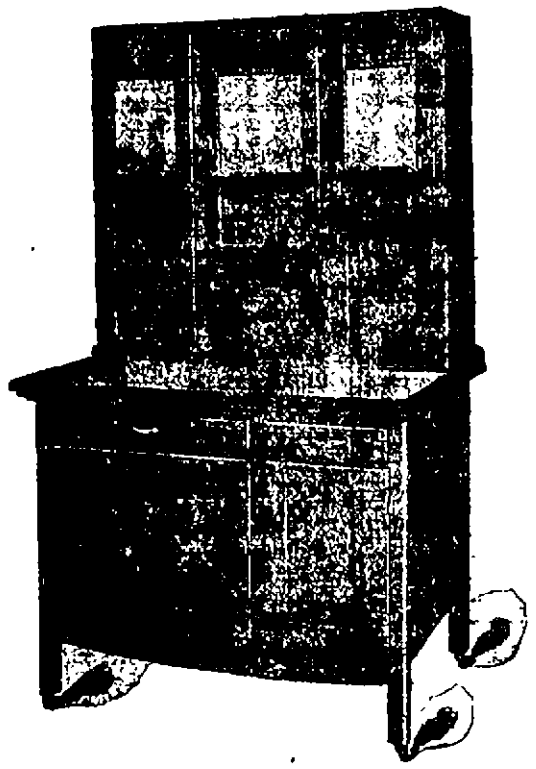

NOTE CAREFULLY the many features which make the W-E Cabinets so superior:

Tilting flour bin, easy to fill. Cooling compartment, with shelves. Glass sugar bin, with patent valve. White enamel interior. Wire shelves throughout. High-class hinges and handles of brass. Sliding nickle top. You don't have to pull it out, just lift front edge and it springs out automatically. Removable bread and cake boxes. Divided cutlery drawers. Three compartments.

The W-E Cabinet is also the handsomest piece of kitchen furniture imaginable, being in solid oak, nicely finished and with round cornered top.

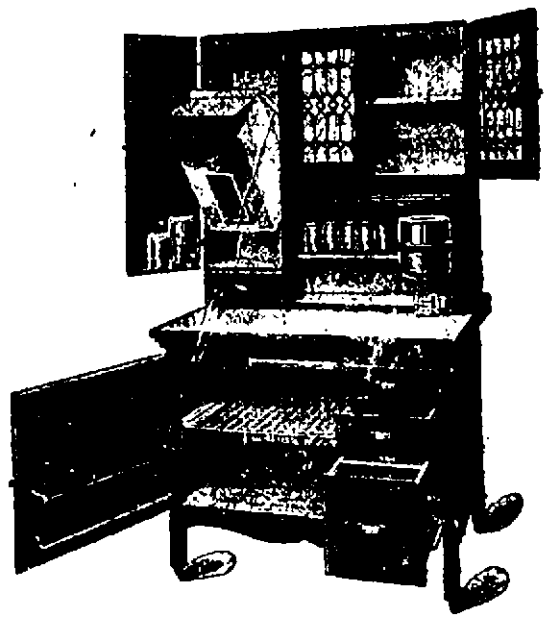

They range in price as follows:

$30.00, $27.00, $21.50, $18.50

The Store Dependable **North Texas Furniture Co.** The Store Dependable

NEWSPAPER ARCHIVE®
NEWSPAPER ARCHIVE®

WICHITA DAILY TIMES

Published Every Week Day Afternoon (Except Saturday) And on Sunday Morning

—By—

THE TIMES PUBLISHING COMPANY (Printers and Publishers)

Times Building, Corner Seventh Street and Scott Avenue

MEMBER ASSOCIATED PRESS

Phones—
Editorial and Business Office 167

Subscription Rates:
By the year (mail or carrier)........$5.00
By the month (mail or carrier)........50c
By the week (mail or carrier)........15c

[illegible] ....General Manager
[illegible] ....Managing Editor

Entered at the Postoffice at Wichita Falls as second-class mail matter

Wichita Falls, Texas, Jan. 16, 1913

505 505

Banker Baker of New York says there is a money trust, and he is competent to speak on a matter of that kind. Mr. Morgan, notwithstanding.

Perhaps it is useless to remind any one that fortune (small ones) have been made in Wichita Falls real estate. The Times could, if it wanted to, name dozens of people who, only a matter of some ten years or so, could not command more than a thousand dollars who are now worth more than $50,000, and have made all of it by buying and selling Wichita Falls property. Values of real estate [illegible] sometimes standon a level [illegible] months at a time but they have [illegible] gone backward during the past [illegible] twelve years. There is nothing more safe as an investment, even at the present values, and the values [illegible] the main, are lower now than they will be a year from today.

[illegible] today from Austin indi[illegible] Sheppard has a ma[illegible] and Senate, [illegible] of Senator [illegible] It is a little thing to deny [illegible] Johnston of the Houston [illegible] he might gain in [illegible] weeks of Senator [illegible] but Col. Johnston's ac[illegible] convention was [illegible] of him as a [illegible] the National Committee [illegible] to work and do everything in [illegible] Wilson forces [illegible] Johnston and what was in his power [illegible] that was done for [illegible] will be [illegible] than [illegible] Texas [illegible] Wilson [illegible] in that matter. It would [illegible] there would have been any [illegible] to his serving out the unexpired term.

RAISE FUNDS TO ADVERTISE CITY

CHAMBER OF COMMERCE COMMITTEE IS AT WORK ON PLAN FOR PUBLICITY

TOTAL OF $5,000 WANTED

Money to be Raised Outside of Regular Dues—A. L. Huey and Myles O'Reilly at Work

Preliminary to a campaign to increase the membership of the Chamber of Commerce A. L. Huey and Myles O'Reilly, members of the membership committee are trying to raise special advertising fund of $5,000 outside of the membership dues of that organization.

This fund was endorsed by the directors of the Chamber of Commerce at their meeting this week and Messrs. Huey and O'Reilly have met with much encouragement in their canvass so far. J. A. Kemp started off the fund with an agreement to contribute twenty per cent of the total amount raised. This is even more liberal than Mr. Kemp's usual liberal contributions to public funds. Others have contributed liberally and if the large owners of property who would probably receive the greatest benefit will come across in the same liberal manner the success of the project is assured.

It is planned to expend this money only for advertising purposes using newspapers, magazines and booklets to acquaint the outside world with facts about Wichita Falls.

After this fund is raised it is believed that the membership of the Chamber of Commerce can be doubled.

STANDARD OIL LETTERS SOLD TO NEWSPAPERMEN

(Continued from page 1)

"In writing you this letter, it is with the understanding that it is not in any way to be used to incriminate me. Yours truly,

"CHARLES W. STUMP."

George Stump testified today that the statement was prepared in the [illegible] Oil's New York office after an interview between him, his broth[illegible]

MOONEY DENIES BUYING STANDARD OIL LETTERS.

New Orleans, Jan. 16.—C. P. J. Mooney of Memphis, in attendance on the Southern Newspaper Publishers' Association meeting here, after reading the Stump affidavit about Standard Oil letters said:

"I never saw Stump or any other man having Standard Oil letters in company with Mr. Chamberlain. I never saw any Standard Oil letter books. I never bought any original Standard Oil letters from that man or any one else."

CARNEGIE HERO AWARDS HAVE BEEN MADE PUBLIC

Two Texans Secure Recognition for Services Performed in Saving Lives of Others

By Associated Press.

Pittsburg, Pa., Jan. 16.—The Carnegie Hero Fund Commission last night announced a further list of awards for heroic acts. The last list was made public on November 2. The list, with medal awarded, etc., is as follows:

Louis C. Scholl, bronze medal and $1,000, as needed. Scholl, carpenter, saved Raymond C. Lanfear, clerk, from drowning, Santa Cruz, Cal., July 9, 1911.

Clarence Van Nostrand, bronze medal and $1,000, as needed. Van Nostrand, aged sixteen, attempted to save T. Waverly Doxey, and saved Florence E. Doxey and Frank Halvorsen, children, from drowning, Glen Cove, N. Y., January 8, 1911.

John McBride, bronze medal and $1,000, as needed. McBride, laborer, saved Cyrus L. Nall from drowning, Tarpon, Texas, March 9, 1910.

William H. Prather, bronze medal and $1,000, as needed. Prather, deckhand, saved William Pheasant, leverman, from drowning, Knights Landing Cal., May 27, 1911.

John V. Hagemann, bronze medal and $1,000 towdrd purchase of a farm. Hagemann, labbrer, rescued David C. Schueter, farmer, and Minnie L. Schlueter from a runaway, Elgin, Ill., June 22, 1906.

Ernest E. Boggess, bronze medal and $125 disablement benefits and $1,000, as needed. Boggess, machinist, attempted to save Ray S. Utter, machinist, from burning, Hood River, Ore., May 18, 1910.

Rodney A. Perry, bronze medal and $2,000, as needed, for educational purposes. Perry, aged thirteen, schoolboy, saved Albert B. Collins from drowning, Alton, Me., December 1, 1909.

Walter B. Wallace, deceased, bronze medal to widow and pension of $50 a month. Wallace, aged thirty-six, chief clerk, died attempting to save Cathleen B. Suggs, Sallie McLean and Mary B. Wolfe from drowning, Santa Rosa Island, Fla., June 22, 1911.

Adam A. Oberst, deceased, bronze medal to mother and pension of $25 a month. Oberst, stationary fireman, died saving Charles L. Carr, aged thirty-nine, foreman of a gas company, from suffocation, Carpentersville, Ill., February 6, 1911.

Cecil R. Karberg, deceased, bronze medal to mother and $500 as needed. Karberg, aged nineteen, reporter, died attempting to save Dorothy McGrew, aged thirteen, from drowning, La Jolla, Cal., August 6, 1911.

Charles L. Covell, silver medal. Covell, superintendent of public works, saved Ruth King, Sarah Williams and two unidentified women and attempted to save Albert Hurst from drowning, Wellington, Kan., June 29, 1908. A cloudburst at night caused the waters of Hargis Creek to rise suddenly and flood a portion of Wellington.

Austin M. Morgan, silver medal. Morgan, real estate dealer, saved William E. Mason, minister from assassination, Cleburne, Texas, December 7, 1907.

Lorenzo Ortiz, silver medal and $500, as needed. Ortiz, track laborer, saved Alexander Townes from drowning, Oklahoma City, Okla., January 27, 1912.

Magdaleno Bargas, silver medal and $500, as needed. Bargas, track laborer, saved S. Brooks Townes, aged thirteen, from drowning, Oklahoma City, Okla., January 27, 1912.

Sydney Metzler, silver medal and $1,000, as needed. Metzler, dentist, saved Annie Newton, aged twelve, from drowning, Whycocomagh, N. S., October 25, 1909.

James A. Miller, silver medal and $1,000, as needed. Miller, foreman, attempted to rescue Jot C. Rogers, aged fifteen, farmhand, and Ora Postlewait, aged thirty-four, farmer and well digger, from a cave-in in a cesspool, Liberal, Kansas, October 14, 191.1.

Allen W. McDowell, silver medal and $1,645 disablement benefits. McDowell, tool dresser, saved Jessie P. and James Bateson from burning, Delaware, Okla., January 22, 1910.

William P. Murley, silver medal and $1,000 disablement benefits, and $1,000 toward liquidating his indebtedness. Murley, farmer, attempted to rescue Austin Lott from a runaway, Capron, Okla., February 8, 1911.

Doris E. Lewis, silver medal and $2,000, as needed, for educational purposes. Miss Lewis, aged fourteen, school girl, saved Benjamin Draper, aged seven, from drowning, Cowansville, Que., November 25, 1911.

Albert C. Zelner, deceased, silver medal to widow and $800 to liquidate mortgage and pension of $45 a month with $5 a month additional for her son until he reaches the age of sixteen. Zelner, roofer and slater, died attempting to save Charles P. Sullivan, aged seven, from a live electric wire, Burlington, Vt., September 7, 1912.

Edwin S. Newlin, deceased, silver medal to son and pension of $20 a month to each of three children. Newlin, farmer, died attempting to save Alta W. Waite, aged twenty-two, and Nellie Anderson, aged twenty-seven, from drowning, Emporia, Kansas, July 17, 1912.

Carl B. Warren, deceased, bronze medal to father and pension of $25 a month to father or to mother, during the life of either and $700 to liquidate their indebtdness. Warren, farmer and blacksmith, died attempting to save Rupert E. Tobye, aged five, from drowning, Vassalboro, Me., May 19, 1912.

C. Henry Carr, deceased, bronze medal to mother and $1,000 as needed. Carr, aged fifteen, school boy, died attempting to save George Cronin, aged seventeen, from drowning, Lynn, Mass., July 2, 1912.

W. Roy Stokes, deceased, silver medal to father and $1,000, as needed. Stokes, aged twelve, school boy, died attempting to save Lorena, Sarah and Charlotte Kenly, children, from drowning, Coral, Pa., January 18, 1908.

Local News Brevities

Men's suits dry cleaned and pressed 75 cents. Bloom Tailoring Co. 606 Eighth street. 91 tfc

—o—

We guarantee them to keep. Think about it. A box of extra fancy Winesaps for $2.25. Phone us. Trevathan Brothers. 11 2tc

—o—

As Easter comes so early this year, my spring samples are here. Everything in the latest and most up-to-date dress materials arrived from Chicago and New York. I am also selling the American Queen Corset, a made-to-order garment, gives you style and comfort that is unequaled and a two-years guarantee. If I miss you phone 265 or call on me at 1105 Bluff ave. Mrs. Emma Gibbons. 12 3tc

—o—

You can have your messages delivered promptly by phoning to 630. 12 3tp

—o—

Notice to automobile owners. We repair wind shields on short notice. Phone 178. P. S. Tullis. 8 tfc

—o—

W. C. Jonte and Sons are installing machinery in their new planing mill on Ohio Avenue and expect to open for business next Monday morning.

—o—

Extra fancy Black Twigs. The apple with the peculiar flavor. Per box $2.00 and $2.25. Trevathan Brothers. 11 2tc.

—o—

Call 630 for a messenger boy and you will receive prompt service. 12 3tp.

—o—

Men's suits French dry cleaned and pressed 75 cents. Bloom Tailoring Co. 91 tfc

—o—

Mrs. W. H. Harris, who has been with C. J. Barnard & Co., has accepted a position with P. H. Pennington, where she will be pleased to meet her friends.

—o—

Buy them for the children. They cry for them. A box of 175 extra fancy Winesaps for $2.00. Trevathan Brothers. 11 2tc

—o—

My motto: Miller sells it for less.

—o—

For the second time this week thirteen offenders faced Judge Rye in the corporation court. All of them plead guilty and paid their fines. Seven who were caught in a room where a crap and poker game plead guilty to gaming and were fined $15.00 each. The eighth man claimed to an innocent bystander without knowledge of the games in progress but Judge Rye concluded from the evidence that he was not as guiltless as he represented and assessed a fine of $2.50. Officers Morris and Summerville made the arrests of the gamblers.

—o—

Phone 630 for evenready, always reliable messenger service. 12 3tp

—o—

E. O. Hill, undertaker, office and parlors 900 Scott Ave. Phone 225. Prompt ambulance service 95 tfc

—o—

Every apple is sound. Every apple is wrapped. Every apple will keep. Phone 64, the apple store. Trevathan Brothers. 11 2tc

—o—

Jim Beatit has accepted a challenge from Prof. Parrish, of the Thornberry school, and the two will go on the mat at Burkburnett Friday night. The school teacher is fully twenty pounds lighter than Beatit but expects to give a good account of himself. The match will be held in a picture show hall at Burkburnett. Several from this city are planning to attend.

—o—

Phone 630 for quick messenger service. 12 3tp

—o—

Notice auto men. We carry regular wind shield plate glass in stock. Let us fix your wind shield. P. S. Tullis. 710 Ohio. 8 tfc

—o—

My motto: Miller sells it for less.

—o—

We furnish the messenger service at all hours. Phone 630. 1 23tp

—o—

Dr. Nelson, dentist. Phone connections 63 tfc

—o—

My motto: Miller sells it for less.

—o—

The apples are good. The boxes are full. The price is cheap. Buy them by the box, $1.75, $2.00 and $2.25. Trevathan Brothers. 11 2tc

—o—

Prompt, reliable messenger service at all hours. Phone 630. 12 3tp

—o—

Dr. Bolding, dentist, office 206 Kemp & Kell building. Phone 206. 129 tfc

—o—

Call Bloom Tailoring Co., phone 404 for cleaning and pressing. 606 Eighth street. 91 tfc

—o—

A. D. Patman, aged 27 years, a conductor on the Wichita Falls and Northwestern, died at six o'clock Wednesday evening at his home at 1008 Bluff street after an illness with tuberculosis. He leaves a wife. The body was embalmed by E. O. Hill and shipped to Hughes Springs this morning.

Next Time You Make Waffles, Do This

—serve them with Velva Syrup with the RED LABEL, and know syrup as you've never known it before. Velva is made for table use, for making cakes, candies and other goodies. It puts new go in griddle cakes, makes muffins taste like more and places a plate of biscuits into a little world of its own. Good? Yes, ma'am, *great*—and its use brings the high cost of living down. Goes twice as far as butter on bread, and costs only a fourth as much. Never was, and *never will be*, any syrup as good as

VELVA

the syrup with the RED LABEL; and you'll *keep on* using it after you buy your *first* package. Try Velva next time you make *candy*. It makes great fudge, too, and you'll notice the difference in the first batch. Your grocer has Velva in the green can, too, if you like. Velva is ten cents up, according to size—and you never bought its equal. Send for the book of Velva Recipes. No charge.

PENICK & FORD, Ltd.
NEW ORLEANS, LA.

KENTUCKY WAFFLES

3 tablespoons Red Velva Syrup, 2 cups sour cream, 4 cups flour, 3 eggs, 1 teaspoon baking soda, 3 tablespoons melted lard, ½ teaspoon salt, some milk. Beat up yolks of eggs, add syrup, cream, flour, salt, lard, the soda dissolved in a little milk, and the whites of the eggs well beaten. Batter should be made thin with sweet milk. Bake quickly in very hot greased waffle irons. Serve hot with Red Velva Syrup.

Groceries, Feed and Coal!

We want your grocery business, and if you do your trading with us, you will find that you will not only have as fresh and large a stock of groceries to select from, but that the goods are reliable and the prices the lowest. The best evidence of this is that when you once get the habit of giving us your grocery trade, you do not want to trade elsewhere. We also handle a large line of all kinds of feed stuffs and coal and make deliveries promptly.

Farmers Supply Company

Mississippi Street, Wichita Falls, Texas
PHONE 449

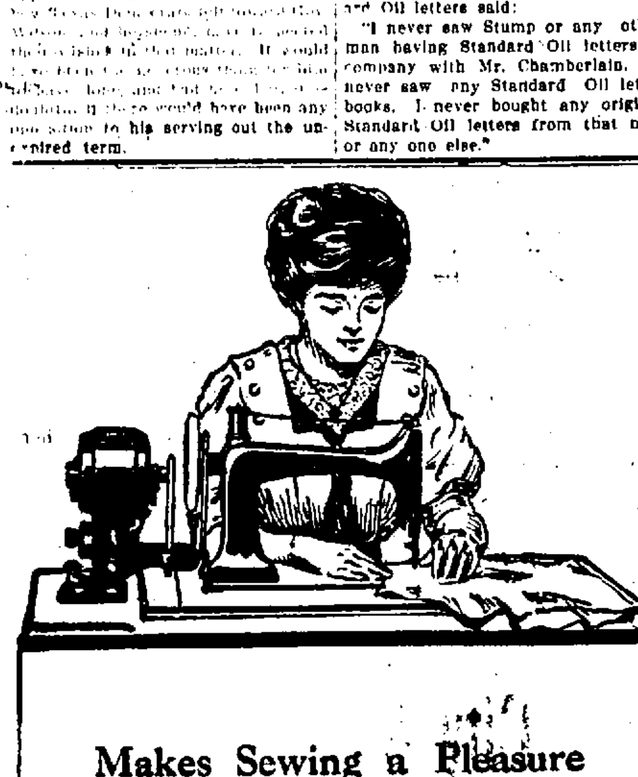

Makes Sewing a Pleasure

If you could eliminate the tiresome drudgery of pedalling—wouldn't sewing be a pleasure instead of a task?

A General Electric sewing machine motor attached to your machine does all the *work*, giving any speed desired by a mere pressure of the foot on the treadle.

Current can be drawn from any one of your electric light sockets—at any time—in any room—at a cost of but a half-cent an hour.

Let us explain how simply the motor is attached—how easy the control—how safe the operation. Ask us today.

Wichita Falls Electric Company

64

Down Go the Prices Again

ON ALL WINTER GOODS

The warm weather of the last few days has put a crimp in the sale of heavier clothing, but we are bound and determined not to carry over a single garment. We are coming to you next season, just as we did this season, with a brand new stock of merchandise. We have put off our invoicing for a week, and during that time profit or cost is not going to be a consideration on any of our winter goods. We are going to sell them. We realize that the winter is yet to come and there will be plenty of time ot sell the goods, but we are going to get them out before we begin in voicing. Our loss is your gain and you must come quick to get the best choice. We wouldprefer that our old customers, rather than new ones, get the advantage of these prices as we like to favor those who favor us, but of course the first come must be the first served. Here are a few of the new price reductions:

MEN'S SUITS

A splendid lot of Men's Winter Suits in grays, browns, blacks, stripes and blue serges, priced very reasonable to start with but now reduced nearly one half.

Men's $10.00 suits now	$6 20
Men's $12.50 suits now	$7 29
Men's $15.00 suits now	$9 98
Men's $18.50 suits now	$10 98
Men's $20.00 suits now	$12 98
Men's $22.50 suits now	$14 29
Men's $25.00 suits now	$15 29

BOYS' SUITS

Boys' suits in ages 5 to 18 years, regularly priced very low, but now reduced.

$3.00 suits now	$1 69
$4.50 suits now	$1 98
$5.00 suits now	$3 29
$6.00 suits now	$4 19
$7.50 suits now	$4 98

MEN'S OVERCOATS AND RAINCOATS

A very good selection in blacks, browns, diagonals and grays.

$7.50 overcoats now	$4 29
$10.00 overcoats now	$5 98
$12.50 overcoats now	$6 98
$15.00 overcoats now	$7 98
$5.50 raincoats now	$4 39
$10.00 raincoats now	$6 98
$11.00 raincoats now	$7 38
$12.00 raincoats now	$8 29

BOYS' OVERCOATS

$3.00 overcoats, now	$1 98
$3.50 overcoats now	$2 29
$5.00 overcoats now	$3 29

LADIES' LONG COATS

Only a few of these extra nice ladies' long coats left, but every one of them a snap for some lady. They are worth $15.00, but you can buy them now for $8 48

Misses' and children's rain capes with hoods. $2.00 values, now $1.48, $2.75 values $1.98, $5.00 values $3.39.

To close out a line of Aviation caps, we have reduced the price nearly one-half. 50c values now 33c, 75c values now 39c, $1.25 values now 69c.

We carry a very extensive line of Shoes for men, women and children, furnishings, shirts and hats for men and boys, hosiery of all kinds and grades, sweaters and sweater coats, skirts, housedresses and kimonas for women and misses. All of which are marked down to prices that will please any economical buyers.

Miller Bargain Store

602 Seventh Street

NewspaperARCHIVE®

THE GREATEST VAUDEVILLE BILL

EVER SEEN IN WICHITA FALLS——ECLIPSING EVERY OTHER MAJESTIC PROGRAM

Matinee at 3 30 Night performances at 7 30 and 9
Prices ..... 10c, 20c and 30c
Music by Prof. Katz Union Orchestra

MAJESTIC THEATRE

Matinee at 3 30 Night performances at 7 30 and 9
Prices ..... 10c, 20c and 30c
Music by Prof Katz Union Orchestra.

SINGING, DANCING, COMEDY, JUGGLING AND ACROBATS

Ball and West
"SINCE THE DAYS OF '61"

The Dancing DuPars
THE BOYS IN WHITE—SINGING A ND DANCING

Thursday, Friday and Saturday
Matinee and Night

Prices...10c, 20c, 30c

Roberto and Vevera
EUROPEAN NOVELTY SINGING AND JUGGLING

The Four Gaynors
COMEDY ACROBATS

CEMENT WORK

I. H. Roberts

General Contractor

Walks, Curbing, Steps, Cement Work, Floors, Foundations, Street Crossings

Telephone 504

THE WORLD MOVES

so does Sam P. Sproles' construction works move buildings either frame, brick or stone. Also shoring work. We have all equipments for handling and installing heavy machinery, and hoisting. No building too small or too large, no place too far. Houses bought and sold.

SAM P. SPROLES
CONSTRUCTION CO.

Phone 930 P. O Box 88
Wichita Falls, Texas.

BATHS

You don't have to Wait
BATHS—Salt, glow, plain, hot or cold, good rubber in attendance.

Five new Bath Rooms at

Lawler's Barber Shop

Call and see me
L. H. LAWLER, Proprietor

SAND

Best Wichita River Building Sand

Wichita Sand and Gravel Pit
W. P. McFall, Manager
Phone 832 Office 307 Indiana

NEW HOME SEWING MACHINES
MODELS OF PERFECTION.

PERFECTLY SIMPLE
SIMPLY PERFECT.

Needles, Oil, Belts and all kinds of Sewing Machine supplies. Repairing a specialty.

W. A. McClellan
809 SCOTT AVENUE
Phone 1217

Your conscience may be clear, but common sense is a good watch dog.

"The City" H. B. Koch

MAJESTIC THEATRE JAN. 24

ROCKEFELLER DONATIONS ARE BARRED IN WILL

By Associated Press

Los Angeles, Jan 16—If the Christian Church accepts any assistance from John D Rockefeller personally or from the Rockefeller educational foundation it will forfeit a bequest of $75,000 left the University extension work, according to the will of the late Thomas W. Phillips of Newcastle, Pennsylvania, which was filed for probate here today.

New Bill at Lydia Margaret.

The Davis duo who open a three night's engagement at the Lydia Margaret are heralded as putting on one of the most refined acts in vaudeville. Miss Davis has a most remarkable baritone voice; Mr. Davis does some eccentric dancing that is seldom seen. He is known in vaudeville as the boy with the crazy dance The management guarantees this attraction to be out of the ordinary.

Another act will be John W. Early, formerly of Lou Dolk Stader Minstrels Ward and Hoker introducer of the famous song "Asleep In the Deep," "Absence Makes the Heart Grow Fonder." Miss Pearl M Laight formerly of the original Burkomaster leading lady with Otis Harlan with the Chas H. Hoyt comedys.

Earle and Carsello original black and tan have been booked direct from Chicago these people were here with recommendations from all the bigger houses in the east. Miss Carsello is without a doubt one of the best lady dancers coming south this season

"GOOD BY, FIDO" UNLESS YOU BUY HIM A TAG

Better tie Fido in the back yard tonight for the dog catchers will be abroad in the morning Another and probably better way to protect the aforesaid canine will be to go straight way down to the city tax collector's office and pay the required license, two dollars for a male dog, and three for a female, and secure a tag which should be securely suspended from the dog's neck.

The city authorities are in earnest about this dog tax business. A pound has been built in the old ball park at the end of Seventh street, and two expert Mexican dog catchers have been employed to catch every dog that does not wear a tag.

These Mexicans have been in the tamale business in the southern republic and both are experts with the lariat They will drive about the city with a dog cage on their wagon and have been instructed to make no distinction as to breed or pedigree.

All dogs must be held at the pound twenty-four hours before they are killed.

$200,000 FIRE DAMAGE AT BATTLE CREEK TODAY.

By Associated Press

Battle Creek, Mich., Jan. 16—Fire which started early today in a three story brick building in the center of the business district brought to several adjoining buildings and caused a loss estimated at $200,000.

The End of A Wet Day

and long hours of exposure will find you dry and comfortable if you wear a

TOWER'S FISH BRAND REFLEX SLICKER

with the famous Reflex Edges (pat'd) that prevent water from running in at the front when buttoned No wet weather coat so useful as a Slicker. No Slicker so waterproof, durable or neat in appearance as the *Fish Brand Reflex*. *Get yours today and be prepared for rain.*

$3.00 Everywhere
SATISFACTION GUARANTEED
A. J. TOWER CO. BOSTON
Tower Canadian Limited Toronto
TOWER'S FISH BRAND 1112

WE WANT LOANS

We desire to make you loans, regardless of where you do your banking business

We have many customers with funds, who desire us to buy Vendor's Lien Notes or make real estate loans for them—Please let us know your wants :-: -: :-:

FIRST NATIONAL BANK

WICHITA FALLS, TEXAS

UNITED STATES DEPOSITORY

AMUSEMENTS

At the Majestic.

The Four Gaynors will start the Majestic bill off the last half of the week with what is universally concluded to be the premier of all comedy acrobatic turns. They are the last word in acrobatic intelligence, and introduce in their offering a little of every kind of acrobatic feats ever seen heretofore. All of their work is quick, snappy and one of the most notable and enjoyable of all features, it is a remarkably clean act. The costumes appear to be worn for the first time, bright, fresh and dainty, a fact which is always a noticeable one in acts of this nature The Four Gaynors will do their own little best to make the show a most pleasing one, and it is safe to say their own little best will be one of the greatest features of the day.

The Great Roberta, Europe's greatest juggler, assisted by Mrs. Bea VeVera, the famous singer, will give a most interesting twelve minutes of entertainment. Roberta juggles anything from a toothpick to a pitchfork and his act is full of rip-roaring good fun and interest from beginning to end. Mrs. Bea VeVera possesses one of the sweetest, rarest voices ever heard Her repertoire consists of both classical and popular melodies, and she sings them in a manner so remarkable that none can fail to enjoy her bit of entertainment. Together Roberta and VeVera will introduce a pleasing novelty, interesting and entertaining throughout, and sure to please their auditors.

It was purely accidental that Foster Ball, who will appear with Ford West, hit upon the character that now is making him popular in vaudeville wherever he is seen. Like all ambitious young actors, he was glad to get a chance at anything in the line of a part when he applied for his first position. They needed some one to impersonate an old man and they assigned the part to young Ball. The role fit him exactly, and he soon made a strong hit out of a character that was originally conceived as weak. Mr Ball liked the impersonation, too, and he continued to take similar lines in a number of different Eastern road shows. This season he is producing his best character, Gee Williker Hay from Tennessee's Parner in a delightful light comedy sketch, "Since the Days of '61." It is an excellent study, too, the impersonation of the civil war veteran being particularly successful

Big Production Coming.

Coming to this city from engagements in all the principal cities of the United States, "The Red Rose," a musical comedy, appearing under the direction of John C. Fisher with Zoe Barnett as the star, will be seen at the Wichita Theatre January 22. "The Red Rose" is in three acts and was written by the well known brothers playwright combination, Harry B and Robert B. Smith The music is by Robert Hood Bowers. The piece was staged by R. H. Burnside, who for five years was stage manager of the New York Hippidrome.

The scenes are laid in and around Paris One represents an art school in the Latin quarter, another the estate of a wealthy baron in a suburb of Paris, and the last set depicts the Four Arts Ball The story concerns an artists' model and a young American, heir to millions. There are sixty five people in the company, many of them well known comic opera favorites, including Zoe Barnett, possessed of both voice and histronic ability, Louis Casavant, Bly Brown Maurice Darcy, Russell Lenpon, and David Reese The piece has been seen in the principal cities in the United States, where it was well enough received to warrant a summer production at the Globe Theatre, New York City, where it ran the entire summer The organization numbers some sixty-five persons and includes the names of many well known in the musical comedy field

"Mutt and Jeq."

It is quite probable that there is not a man, woman or child in this whole United States who has not heard of or seen Bud Fisher's cartoons of "Mutt and Jeff." It is nothing more or less than a clever concelt A simple off-hand drawing of a couple of impossible men, fantastically dressed, but the idea has caught the popular fancy "for a laugh" which was just exactly what the cartoons were intended to accomplish As a consequence, hundreds of newspapers all over the country and Europe print Fisher's cartoons daily. Gus Hill was the first to grasp the idea of converting "Mutt and Jeff" into a play, and he immediately set about having a play built around these two funny fellows If you can laugh at a simple picture in a newspaper, you can imagine what you will do when you can sit for two and one half hours and watch the antics of Fisher's "brainfolks" The play is a musical comedy of a very high order, constructed for laughing purposes only. A company of singing and dancing artists have been engaged to form a suitable foil for the two irresistable comedians who will portray the principal characters "Mutt and Jeff is undoubtedly the most talked of play in a number of years, not only among theatrical people, but by theatre-goers all over the country. Mr Hill promises a play fully up to the expectations of the millions of people who are anxiously awaiting its presentation "Mutt and Jeff" will receive its initial presentation in Wichita Falls at the Majestic Theatre Tuesday, January 21.

The Gem

the only exclusive Motion Picture Theatre in the city showing licensed pictures.

Change of program Every day.
Matinee 11:30 to 5:30
Night Show 7 to 11

Pat the Soothsayer, a roaring comedy—Kalem.
Mrs Lirriper's Lodgers—Vitigraph.
The Troubled Trail—Vitigraph, Western.
A Mistake in Spelling.

ELMER WRIGHT, Manager

Change of Program Every Night
—at the—

Alamo

The Thunderbolt in 3 reels—Great Northern

Mickey's Pal—Solax.

HENRY PUTZ, Manager
Admission ..... 5c and 10c

MAJESTIC THEATRE

One Night Only
Wed., Jan. 22d

TRIUMPHANT RETURN

John C. Fisher Again Announces the Brilliant Musical Comedy of 1,000 Laughs Without a Single Blush!

THE RED ROSE
WITH ZOE BARNETT

AND COMPANY OF SIXTY-FIVE

The most sumptuous musical spectacle ever staged, representing an expenditure of $50,000 for scenery, costumes and electrical effects.

SEE "THE STUDENT'S GLIDE"

Seats on sale Monday a. m. at Rexall Drug Store. Prices 50c to $2.00. Mail orders accepted Now.

Your selection of a bank for the year will be based to a certain extent upon the service, strength, and security offered. We invite comparison in these requirements and respectfully solicit your account, whether large or small, with the assurance of handling your business in a manner that will please you.

Safe Deposit boxes
Foreign Exchange
Traveler's Cheques

Capital $200,000
Surplus and Undivided Profits 190,000
Total $390,000

City National Bank

J. A. Kemp, President

Wiley Blair, Vice Pres. P. P. Langford, Vice Pres.
C. W. Snider, Cashier W. L. Robertson, Asst. Cash.

WE WANT YOUR BUSINESS

Anderson & Patterson
REAL ESTATE and INSURANCE AGENTS

Chas. M. Bialkowski, Jr.
CONTRACTOR and BUILDER
Phone 255 Wichita Falls

NewspaperARCHIVE® NewspaperARCHIVE®

Our stoves need no demonstration. Everybody knows the

GARLAND

For Gas, Coal or Wood. Is the best stove in the world

Avis Hardware Company

We are operating the cooking school.

We Don't Need to Learn How to Bake

¶ We know how already, and can serve you with the best Bread, Cakes, Pies and Pastry of all kinds.

WE DELIVER BY AUTO

The Cream Bakery

V. E. STAMPFLI, Prop.

Phone 29 617 Seventh St.

To My Friends:

I wish to announce to my many friends of Wichita Falls that I will on Wednesday, January 15th, open a First Class Tailoring and Cleaning and Pressing business in the JOLINE BUILDING, 701 Ninth street, and will appreciate any business you can give me in this line of work and will always give you in turn the very highest grade of work and PROMPT DELIVERY.

I am installing the most MODERN AND SANITARY CLEANING AND PRESSING MACHINES and will have a CLEANING PLANT properly equipped for the highest grade work possible. Yours to please,

W. B. Jones Tailoring Comp'y

W. B. JONES, Proprietor

Remember the lucky Phone number 1313 or Double Thirteen

701 Ninth Street

Joline Building

Condensed Statement showing condition of the

First State Bank & Trust Company

OF WICHITA FALLS, TEXAS

at close of business December 31st, 1912

RESOURCES		LIABILITIES	
Loans and Discounts	\$277,09.68		
Furniture and Fixtures	4,???5		
Deposit in Guaranty Fund	2,689.?7	Capital Stock	\$ 75,000.00
Cotton Bills of Exchange	27,644.?5	Surplus	8,500.00
CASH		Undivided Profits	5,617.48
On hand			
In Bank \$48,59?.50		Deposits	295,411.07
Due from Banks 67,646.10	11?,2??.??		
Total	\$384,5?8.?5	Total	\$384,528.55

The above statement is correct,

T. J. TAYLOR, President

Deposits December 31, 1911 . . . \$181,407.88

Deposits Dec. 31, 1912 . . . . . . \$295,411.07

Try a TIMES Want Ad

Program For Thursday Times Cooking School

MENU FOR FRIDAY

Planked Fish with Potatoes
Macaroni With Cheese,
Corn Fritters Lemon Pie

(Continued from Page 3)

swered just as quickly as they were asked and every one went away feeling sorry that there is only one more lesson in this cooking course. The general opinion seems to be that the ladies would like to keep Miss Cliff here for about a month so they could have a more thorough course in the very useful art of cooking.

J. RUFUS WALLINGFORD 'HAD NOTHING ON THIS'

Indian Girl Goes Under Three Different Names and Gets Three Valuable Allotments

Muskogee, Okla., Jan. 16.—The assertion that the same person cannot be in two places at one time and that an individual can only have one legal name was disproved at the session of the Dawes commission when a Creek girl whose name is withheld by the government but who lives in Muskogee, satisfied the officers that she had three legal names, had secured an allotment on each of these names, had a father and mother with not less than four different names and stranger still had legally appointed guardians in Hughes and McIntosh counties, each of which was acting on the theory that they had full control of her property.

The great activity in the oil and gas business in Oklahoma is bringing out some strange and startling stories but the limit was reached Monday when the Creek girl came in and voluntarily admitted that she had three allotments under three different names, ... she had two legally appointed ... ns and that oil had been ... all three of ... allot... she w... quandary what ... government officials could ... was possible for an Indian wi... father and mother belonging to different tribes to be given more than one allotment but to have a Creek girl receive three separate and distinct allotments in the Creek nation under three distinct names was hard to comprehend. The girl was apparently innocent and she willingly admitted that she would surrender any property to which she had no claim.

The records showed that the girl had been allotted land under her school name, under her tribal name and also under the English name her father went by in Muskogee. The guardians in Hughes and McIntosh counties had been appointed without her knowledge or consent and the fact that she had been enrolled under three different names was not brought to her attention until the oil men besieged her to secure leases on her land. It was decided to refer the matter to U. S. commissioner and a suit will be brought to annul two of the allotments.

A similar case was brought to the attention of Dana H. Kelsey last Saturday. Two weeks ago a Creek Indian appeared and under a certain name agreed to give an oil lease on his allotment. On Saturday the same Indiana appeared for the purpose of signing another lease but this time he had a new name and a different allotment.

Are you not the same man who signed a lease here a few days ago? the Indian was asked. He admitted that he was the same man but this time he had a different name. An investigation showed that he had been enrolled under two different names and had been allotted two different parcels of oil land.

The government authorities are satisfied that a great many Indians have received duplicate allotments and Judge Campbell's decision to the effect that an innocent purchaser of an illegal allotment has no claim to it is responsible for the present situation at the Indian agency.

U. S. District Attorney Gregg is preparing to institute proceedings to set aside a number of these excessive allotments and this is causing quite a stir among the oil men. The oil people claim that the chain of title is clear as far as an innocent purchaser is concerned and an appeal will be taken to the U. S. supreme court.

Nothing Better.

If you have indigestion no matter how bad the Rohatsch mineral water will cure you. Remember when we deliver water to you you get a clean vessel that has been scalded and thoroughly cleaned. We use all precaution against the spread of loathsome diseases. Our cork seal is to prevent others from slobbering or drinking out of the vessel before it has been delivered to you. Remember we have a good clean trade and we are improving our plant to take care of our customers. If you want the best for health we have it. G. J. Rohatsch Prop. Phone 1601 Ring 14 tfc

SAYS STOCKMEN'S RIGHTS SHOULD BE PROTECTED

President of National Association Asks for Better Federal Laws For Cattlemen

Phoenix, Ariz., Jan. 1?.—The need of stringent federal laws, safeguarding the rights of stockmen and extending their privileges was advocated by H. A. Jastro, president of the American National Livestock association at the opening session of its annual convention.

Mr. Jastro attributed the fact that the United States has less livestock per capita than ever before to the unsatisfactory range conditions arising out of indiscriminate grazing and the scramble to secure what is left of the already depleted ranges.

Federal regulation he asserted offered the only solution of the problem.

Mr. Jastro advocated the appointment of a committee to urge before congress a bill for the leasing of semi arid unappropriated public grazing lands protecting the rights of the homesteader.

This measure with modifications has been before the congress at every session since 1908.

A score of Texas leading cattlemen are representing the state at the convention. D. M. Devitt and S. H. Cowan of Fort Worth are members of the delegation.

The convention programme covers three days. Subjects of vital interest to Texas stock raising circles are to be considered. Leaders in the industry throughout the west will be heard in addresses on timely topics.

Steps will be taken by the cattlemen to avert the placing of South America meats on the tariff free list. Stockmen declare that such action would limit the opportunity for the sale of western beef products in the east without materially if at all reducing the price of meat off the block to the ultimate consumer.

The admission of cattle free of duty also will be a subject for the convention's consideration. Resolutions reportedly have been passed by both the Texas and American associations opposing the proposition.

PARISIAN SAGE FOR WOMEN

Best For the Hair

Before you finish one bottle of delightful PARISIAN Sage hair tonic falling hair will cease, scalp itch will be but a memory and all dandruff will vanish.

Besides this your hair will be free from dandruff germs and PARISIAN Sage will so nourish the hair roots that the hair itself will become full of life and nature's own radiant color.

PARISIAN Sage is not a dye—it does not contain dangerous lead or any other poisonous ingredient. For your own protection ask for PARISIAN Sage and request your dealer not to give you any preparation containing lead or nitrate of silver. Large bottle of PARISIAN Sage costs but 50 cents at dealers America over. Fooshee & Lynch guarantee it.

(Advertisement)

FOOSHEE & LYNCH, DRUGGIST DESERVE PRAISE.

Fooshee & Lynch deserve praise from Wichita Falls people for introducing here the simple buckthorn bark and glycerine mixture known as Adler-i-ka. This simple German remedy first became famous by curing appendicitis and it has now been discovered that A SINGLE DOSE relieves sour stomach, gas on the stomach and constipation INSTANTLY. It is the only remedy which never fails.

(Advertisement)

Eagles Take Notice

There will be a regular meeting of the Order of Eagles on next Monday night, at which time the officers elected for the ensuing year will be installed. After the business meeting a social session will be held.

R. F. SOWELL, Secretary.

211 5tc

A simple house gown looks neat if worn with a

Spirella Corset

Fitted to your individual measure; brings out beauty lines; subdues irregularities. Let me show you how to wear it, also the Spirella Boning—the "why" of the comfortable, shape retaining Spirella Corset.

Mrs. Nannie Jenne, Phone 464

The city man says the only thing much-ly sought after from the country is a good ball-player.

"The City"

MAJESTIC THEATRE JAN 24

Taylor Street Looking North, Showing Extensive Improvements in Past Three Years

The Home Builders' Addition of Wichita Falls is in Floral Heights

The remarkable development of Floral Heights Addition within three years is the best evidence that your money will grow in Floral Heights.

The very low prices for lots in Floral Heights assures you of a nice profit within six months.

The fact that there are no other competitive residence addition in Wichita Falls having high, well drained ground and sewerage, street car service and other modern conveniences is further evidence that an investment in Floral Heights is the safest and most flattering real estate proposition to be found in this city.

Prices......\$200 to \$400

A lot, 50x150 feet

Restricted Lots \$650 to \$750

A Pair, Terms One-Third Cash one and two years, eight per cent

No Trouble to Show Lots
Auto Service Ready at all Hours

Floral Heights Realty Co.

Bean, Huey & Gohlke, Managers

617 Eighth Street **Phone 358**

NewspaperARCHIVE®
NewspaperARCHIVE®

IF YOU WANT TO MAKE THE BEST PASTRY OF ANY KIND, USE ..... "QUEEN OF THE PANTRY"

WANT ADS

WANTED

WANTED—Sewing by firstclass dressmaker, 805 7th street, phone 248. 83 tfc.

WANTED—To do your plumbing and gas fitting. Repairing a specialty. F. J. McCulloch, Phone 66. 2 26tc.

WANTED TO RENT—Two or three furnished rooms for housekeeping. Address box 183. 2 tfc.

WE will let contract in a few days for residence for J. M. Hooper. Contractors call at our office for plans. Glenn Brothers. 4 tfc.

WANTED—A partner in a small business at once. Call at 910 Indiana avenue. Box 659. 8 6tp

WANTED—A number 1 good delivery horse; must be gentle. Phone 723, call for Haley. 8 tfc.

WANTED—To rent residence with an acre or so of land attached, within two or three miles of Union depot. Address "F. B. M." care Times. 11 3tp

WANTED—A few calves old enough to wean. Phone after 5 p. m. T. R. Bowles, phone 380. 12 3tp

WANTED—To rent a farm of about [illegible] acres in cultivation within five miles of Wichita Falls. References given. Address 322 Wichita Falls. 12 1tp.

WANTED—To buy one medium sized iron safe. W. B. McClurkan & Co.

—HELP WANTED—

WANTED—Reliable woman to do cooking and housework. 1306 Burnett avenue, phone 145. 2 tfc.

WANTED—Experienced white girl. Mrs. Wade Walker, 704 Scott. Phone 267. 8 tfc.

WANTED—Live agents wanted for accident and health insurance. Our policies give complete protection against loss of income, for disability resulting from any accident or illness. Absolutely free from red tape. State experience if any and give references. Occidental Life Insurance Company, Dallas, Texas. 8 8tc

WANTED—First class white chambermaid. Westland Hotel. 12 tfc

WANTED—Experienced lady stenographer. Good salary. Apply at once R. H. Martin, 809 Ohio Avenue. 8 tc

BOARD AND ROOMS

BOARDERS WANTED—1006 Seventh street. Very desirable modern rooms and first-class board. Prices reasonable. 8 6tc

ROOMS FOR RENT

FOR RENT—Modern furnished room 809 Burnett. 91 tfc

FOR RENT—Front bedroom close in, modern, 404 Scott. Phone 992 11 6tp

FOR RENT—Two unfurnished rooms in modern home. 702 Austin. 11 3tp

FOR RENT—Two furnished rooms for housekeeping to couple without children. 907 Scott Avenue. 10 tfc

FOR RENT—Furnished rooms, bath, fire, $6 per month. Phone 1199. 10 3tc

FOR RENT—Two nicely furnished rooms, all modern conveniences, adjoining bath. One block from business district. Men only. 700 Lamar 5 tfc.

FOR RENT—One nice furnished room 1109 Austin. 8 tfc

FOR RENT—Two or three vacant room near Convent. For further particulars inquire Harrison-Everton Music Store. 12 3tc

FOR RENT.

FOR RENT—5 room house. Phone 946. 11 3tc

A BARGAIN

20 days only price Reasonable

TERMS, POSITIVELY PAY 15 PER CENT ON INVESTMENT

We have a 25 foot brick building on prominent corner right in heart of town. See us before this bargain is gone.

CRAVENS, MAER & WALKER

Phone 694 Kemp & Kell bldg.

FOR RENT—Five room house in Floral Heights. W. R. Ferguson at Wichita State Bank. 7 tfc.

FOR SALE

FOR BARGAINS see W. W. Jackson's ad on page 2 of this paper.

FOR SALE—Upright piano almost new as I must leave town soon. Address "B. R." Box 1019. 201 tfc.

FOR SALE—Largest and best equipped paying racket store in northwest Texas, at Electra. A bargain. Cash. See M. Pols Racket Store, Electra or Wichita Falls, Texas. 9 tfc.

FOR SALE—Three automatic shot guns, two Remingtons and one Winchester at cost, $25 each, at Mack Taylor's near Union Station. 509 Eighth. 10 tfc.

FOR SALE—A Burroughs adding machine, cost $325, been used only about two months; will sell on installment plan at big reduction. Also a five-drawer National Cash Register, cost $590. Will sell at big reduction on installment plan. Address Box 652, Wichita Falls, Texas. 8 tfc

FOR SALE—Nice, new furniture of a 12-room boarding house. Want to rent house to party who buys furniture. Apply 1210 Indiana avenue, phone 574. 8 tfc.

FOR SALE—On account of leaving the city I will sell all my household goods at a bargain. Apply 413 Burnett. 12 3tp.

FOR SALE—CITY PROPERTY

FOR SALE—Some nice four and five room houses; all modern, right close in at reasonable price. eLt us tell you about them. J. S. Bridwell, phone 661. 4 tfc

FOR SALE—Two lots in Floral Heights for $700. One third down, balance one and two years. Phone 837. 7 tfc.

FOR SALE—Best building site in city. Corner lot; south front; on Eleventh street; facing Judge Huff's fine home. J. S. Bridwell. Phone 661. 84 tfc.

FOR SALE—One of the nicest five room modern homes in Floral Heights on 10th street. 1 1-2 lots, good barn, cistern, yard well fenced. This is an extra well built house, large rooms, with every convenience. If sold within ten days will go at bargain price of $3150. We want to show you this house. Bean, Huey & Gohlke, 617 8th street. 7 10tc

FOR SALE—5 room house on Broad avenue between Eighth and Ninth; small cash payments, balance monthly. Creed & Creed. Phone 1315. 12 3tc

FOR SALE—Furnished hotel block and half from First National Bank, 17 room, and lot 50x150. Address P O box 555. 10 6tc

FOR SALE—At a bargain six nice Bungalow houses close in, 18 fine lots on South Holliday street. Half cash, balance to suit. For the best bargains in the city see Moore and Bateman building, phone 588. A. L. Lane, Sr. 11 tfc.

FOR SALE—Five rooms, every convenience, 70 foot east front, close in on Scott, servants house, barn, shade. Business property two years hence. Better get in city now. $4500. Terms. W. E. Golden. 10 tfc.

FOR SALE—5 room house. Bath, water, sewerage, gas and lights. Price $1700. J. S. Bridwell. Phone 661. 84 tfc

FOR SALE—New 3, 4 and 5 room houses, just completed and ready to move into. $100 to $500 down, balance in monthly payments. Mack Thomas J. J. Simon, Ward Building, Phone 472. 2 tfc

BETTER see me about the Coleburn home, corner Ninth and Denver. Its location, size and improvements at price, makes it worth while. W. E. Golden. 10 tfc

IF you are in the market for some good real estate in Wichita Falls that will make you money or for anything in the house and kitchen furniture line read W. W. Jackson's ad on page two of this paper and then call him up. W. W. Jackson, residence 1716 Tenth street. Phone 1068. 8 15tc

FOR SALE—Some nice lots near school building. Just few more to be had in that vicinity. Better buy now. J. S. Bridwell. 4 tfc.

FOR SALE—Modern five room Bungalow, attractive, substantial, every convenience, east front, one block business, $2400. $1000 cash. W. E. Golden. 10 tfc.

FOR SALE—Two lots on corner Floral Heights in fine location with sewerage. Price $1050. This is a bargain. Bean, Huey & Gohlke. 3 tfc.

Absolutely the Best Buy on Tenth St.

We are offering for a short time only the exclusive sale of the five-room modern house at 1614 Tenth street, for $3,250. The lot is a south front, 60x162 1-2 feet, with sidewalk and curb. The improvements consist of a five-room, practically new house, having bath, commode, lavatory, gas, lights and sewer connection. Lot values in this block are valued at $2,500. This is a bargain in choice residence property that is seldom offered. Price $3,250. Terms, $2000 cash; balance to suit at eight per cent. interest

Bean, Huey & Gohlke

617 Eighth St.—Phone 358

FOR SALE—5 room modern house, every convenience, east front, within 2 blocks of High School and car line. Price $2250. Small cash payment, balance to suit. Bean, Huey & Gohlke. 2 tfc.

FOR SALE—150 acres good land; some improvement; 100 acres in wheat, one mile to station; $20.00; terms. J. S. Bridwell, phone 661. 4 tfc

FOR SALE—New 3 room houses just completed and ready to move into. Price $950.00, $150 cash, balance $20 per month. Mack Thomas and J. J. Simon, phone 472, room 2, Ward Building. 2 tfc.

FOR SALE—2 1-2 acre block within 2 miles of pot office on well made county road. Southeast of city, in Southside acres addition. Twenty families living in this addition and is ideal place for suburban home. Good land and lays high and level. Price $375, on monthly payments. Bean, Huey & Gohlke, 617 8th street. 7 tfc

FOR SALE—New 5 room house in Floral Heights all modern at a real bargain, fine location, easy terms. Mack Thomas & J. J. Simon, phone 472, room 2, Ward Building. 2 tfc

FOR SALE—5 acre improved irrigated tract within two miles of business district. New four room frame house, barn, fenced, water. Bargain at $1350. Terms. Bean, Huey & Gohlke. 96 tfc

FOR SALE—One of the most modern 5 room houses on 10th street at a bargain. $1000 cash, balance easy payments. Mack Thomas & J. J. Simon phone 472. 2 tfc.

FOR SALE—South front, high lot, back of Convent. Price $350. One-third cash, balance 1 and 2 years. J. S. Bridwell. Phone 661. 84 tfc

FOR SALE—Modern 5 room house, east front, ready to move into. Price $2250, $250 cash, balance $100.00 per quarter. Mack Thomas & J. J. Simon phone 472, room 2, Ward Building 2 tfc.

FOR SALE—A two-story frame building; weather boarded and painted; lower floor occupied by gent's furnishing store and six rooms in the rear. Nine rooms up stairs. Building 25x68 feet. Brought me an income of $90 per month, aside from the store. Building, lot and furniture cost $1800. Will sell building, lots, beds and fixtures for $1250 cash. Located one and a half blocks from heart of business center of the growing city of Electra, Texas. Here is a bargain for some one. Address Leo Sobel, Electra, Texas. 209 26t.

FOR SALE—75x100 foot lot on 7th street; close in. Worth the money. Apply to E. B. Goreline. 10 tfc

FOR SALE—Modern five-room cottage, reasonable terms. Mrs. E. M. Brown, phone 608. 10 3tc

ATTENTION OIL MEN—We have up to date, complete oil maps of Wichita, Clay, Archer and Baylor counties for sale. Kemp & Kell, Suite 507, Kemp & Kell Bldg., phone 860. 88 tfc

FOR SALE—5 room house, just completed and ready to move into. Price $1850 $150 cash, balance $25 per month. This place is all modern. Mack Thomas & J. J. Simon, phone 472. Room 2 Ward Building. 2 tfc

WE HAVE lots in all parts of the city and will appreciate showing you. Phone us. J. S. Bridwell & Co. 4 tfc

FOR SALE OR TRADE.

WANTED—To trade for all kinds of second hand furniture or stoves. Bessey Furniture Company, 708 Indiana avenue; phone 887. 45 tfc

FOR TRADE—Five room modern house in Oklahoma City, Oklahoma, with storage room, servants and chicken house, nice shade trees and shrubbery, on paved street and close in. Will trade for improved or vacant property. Telephone 837. 7 tfc

FINANCIAL

MONEY TO LOAN—Plenty of money to loan on farms and Wichita Falls improved property. Easy terms. F. W. Tibbetts. 17 tfc.

FOR SALE—Farms and Ranches

FOR SALE—104 acres good land. One mile of station, 4 miles of drilling oil well. 70 acres in cultivation. No lease. Price $20 per acre; terms. J. S. Bridwell. Phone 661. 84 tfc.

LOST

LOST—Ladies' gold watch engraved on one side: "W. H. S. to M. F. S." on the other "1901." Liberal reward is offered for return of property to Mrs. W. H. Smith, 409 Leo Street. 11 3tc

LOST—In post office. Waterman No. 18 fountain pen. Finder please leave at Times office. 11 2tp

TWO MEN DROP DEAD IN THE SAME PLACE.

Dallas, Texas, Jan. 16.—D. G. Miller, well known manufacturer, dropped dead Tuesday evening in the McFarland drug store. Monday morning G. F. Nichols died suddenly in the same drug store.

Mr. Miller was a well known business man. He had resided in Dallas for many years and was president of the Miller & Clark Cigar Manufacturing Company. Besides a wife he is survived by one son and two daughters.

When Mr. Miller was stricken by heart failure he was in the act of telephoning his wife. He died without speaking.

LITTEKEN BROS.
GENERAL CONTRACTORS
of all kinds of
Cement Work...Phone 889
Corner Third and Seymour Sts.

OUR NEW YEAR'S GREETING

To one and all is, "that the coming year may be the best one of all the years of your life." If you have been our customer in the past, we know that you are satisfied ones, and take this means of thanking you for your patronage. If we have not had the pleasure of your patronage, will you not give us a trial this coming year?

Marcle Coal Company

PHONE 437

STATE WITNESSES NOT YET THROUGH

(Continued from page 1)

Hughes, he said, had lived continuously in Amarillo until the killing occurred, but had not been seen there since.

Al Boyce, he understood, was an unmarried man, about 36 years old and Amarillo was not his home. Beal Sneed had a nice home at Amarillo, but witness could not describe his family relations. He saw him and his family frequently, but did not know them intimately. He had never heard anything against Sneed.

Witness said he did not know of Al Boyce's reputation as being the crack six-shooter marksman of the Panhandle.

The State objected to this question but the defense said it could prove by a courtroom full of witnesses that Sneed knew of Boyce's reputation as a crack shot, and the court admitted it.

M. H. Ernest has opened his cigar factory at 711 Seventh street and is now turning out about 2,000 Havana and Domestic cigars daily. He was delayed several weeks in opening his plant on account of steps necessary to secure an internal revenue license.

Fresh Vegetables

We will receive fresh shipments of vegetables January 17th and 18th consisting of

Radishes per bunch	5c
Green onions per bunch	5c
Head lettuce per bunch	10c
Mustard greens per bunch	5c
Turnips per bunch	5c
Fancy fresh potatoes per lb	10c
Green beans, per lb	14c
Sweet potatoes (yellow yams) per peck	50c
Cranberries, per quart 15c, 2 for	25c

Phone us your orders for fresh vegetables, groceries and fresh meats.

Taylor & Taylor

PHONE 1015
809 SEVENTH STREET

BUY A LOT

And Build your home on 10th street. A few choice lots on this street at $1000 each, 1-3 cash, balance in one and two years. Phone me for auto engagement.

LINN BOYD REAL ESTATE AND RENTALS

Ward Building Phone 889

PROFESSIONAL CARDS

ATTORNEYS

ROBERT E. HUFF
Attorney-at-Law
Prompt attention to all civil business
Office: Rear of First National Bank

P. B. COX
Lawyer
Practice in State and Federal Courts
Room 3, Ward Building.

C. S. FELDER (County Judge)
Attorney-at-Law
Business limited to office practice and District Court cases.

Charles C. Huff J. H. Barwise, Jr
Orville Bullington
HUFF, BARWISE & BULLINGTON
Lawyers
Rooms—314,315 and 316 Kemp & Kell Building

W. F. WEEKS
Attorney-at-Law
Office in Roberts-Stampfli Building.

J. M. BLANKENSHIP
Lawyer
Suite 2, Ward Building Phone 472

R. H. Mathis John C. Kay
MATHIS & KAY
Attorneys-at-Law
Office: First National Bank Annex

CARRIGAN, MONTGOMERY & BRITAIN
Rooms 214 215 216, 209
Kemp & Kell Building

S. W. NAPIER
Attorney and Counselor at Law
Electra, Texas.

George A. Smoot Charles H. Smoot
SMOOT & SMOOT
Lawyers
Office in Friberg Building Opposite Post Office

W. T. Carlton T. B. Greenwood
CARLTON & GREENWOOD
Attorneys-at-Law
Room 17 Old City Natl. Bank Bldg.

WM. N. BONNER
Attorney-at-Law
(Notary Public)
Office—Suite 6 and 11 Ward Bldg
Phone 899

A. A. Hughes T. R. (Dan) Boone
HUGHES & BOONE
Attorneys-at-Law
Room over W. B. McClurkan's Dry Goods Store

PHYSICIANS AND SURGEONS

Dr. L. Coons Dr. R. A. Bennett
—Phones—
Res 11; Off 137 Res 681
DRS. COONS & BENNETT
Physicians and Surgeons
Office 718 Ohio Avenue

DR. J. C. A. GUEST
Physician and Surgeon.
Room 307 Kemp & Kell Building
Phones: Residence 214; Office 123

DRS. BURNSIDE, WALKER & JONES
Surgery and General Practice
Dr. Burnside's Residence ...No. 816
Dr. Walker's Residence .....No. 267
Dr. Jones' Residence .....No. 944
Office Phone .....No. 1
Moore & Bateman Bldg. Corner 8th and Indiana.

DR. JOANNA CAMPBELL
Osteopathic Physician
Graduate American School of Osteopathy, Kirksville, Mo., under the founder, A. T. Still, M. D. Office 504 1-2 K & K building on 8th street, used last winter as ladies rest room by Y. W. C. A. Treats all chronic and acute diseases, women and children's diseases a specialty. Phone 1214.

DR. JOE E. DANIEL
Physician and Surgeon
Room 307 Kemp and Kell Building
Phones—Office 868 Residence 981

DR. J. L. GASTON
Physician and Surgeon
Diseases of Women a Specialty.
Office—Over Rexall Drug Store.
Residence 610 Scott Avenue
Phones—Office 657; Residence 249

DR. A. L. LANE
Physician and Surgeon
Rooms 12-13-14 Moore Bateman Bldg.
Office Phone 586. Residence Phone 637

DUANE MEREDITH, M. D.
General Medicine and Surgery
Office: Moore-Bateman Building
Rooms 4 and 5.
Phones: Office 485; Residence 485-F2
Thoroughly Equipped Pathological Bacteriological and Chemical Laboratories

G. R. YANTIS, M. D.
Wichita Falls, Texas
Diseases Women, Children and General Practice
First State Bank and Trust Bldg.
Hours 9-11; 3-5 Telephone 610

DR. W. B. FARRIS
Osteopathic Physician
Office 203 Kemp and Kell Building
Phone 206

DENTISTS.

DR. A. R. PROTHRO
Dentist
Suite No. 1 Ward Bldg.
Phone 186

DR. W. H. FELDER
Dentist
Southwest Corner Seventh Street and Ohio Avenue

DR. BOGER
Dentist
Office over First State Bank.
Hours: From 8 a. m. to 12 m., and from 1p. m. to 5 p. m.

SPECIALISTS

CHAS S. HALE, M. D.
Practice Limited to diseases of Eye, Ear, Nose and Throat
Office Hours 9-12 a. m., 1:30-5:30 p. m.
Room 18 over D. S. Morris & Co's Drug Store, 710 Indiana Avenue.

DR. CHAS. R. HARTSOOK
Eye, Ear, Nose and Throat.
Suite 308 Kemp and Kell Building.

REAL ESTATE AND ABSTRACTS

ED S. GORSLINE
Real Estate and Auctioneer
Property Bought, Sold and Exchanged
Office Room with Marlow & Stone
Corner Seventh St. and Indiana Ave.
Office Phone 63. Residence Phone 162

DR. E. N. LINK
Veterinary Surgeon and Dentist
Treatment of Cattle a Specialty
Office at Exchange Livery Stable.
Phone 83

W. F. Turner M. L. Britton
GUARANTEE ABST. & TITLE CO.
702 7th St. Phone 661.
"Accuracy and Promptness our Motto"
Notary Public in Office
Deeds, Contracts, Etc., Written.
NOTARIES PUBLIC.

M. D. WALKER
Notary Public
First National Bank

ARCHITECTS

JONES & ORLOPP
Architects and Superintendents
Rooms 815-816
Kemp & Kell Building

GLENN BROS.
Architects
Suite 8, Friberg Building
Office Phone 116
Residence Phones 938 and 716

PATE & VON der LIPPE
Architects and Superintendents
Office: Room 7 Moore-Bateman Bldg.
Phone 906
Wichita Falls Texas

For Sale

Twenty two acres adjoining the city of Wichita Falls for immediate sale. Price $150.00 per acre. Good investment and a nice proposition to cut into lots and resell.

Fowler Brothers & Co.

Phone 325 Room 212 K. & K. Building

Tenth Street Property

Five room house on 10th and Grace, all modern, big barn, lots 125x166. Price $7500; terms.

Six-room house between Grace and Brooks street, facing south, lots 120x160. Price $5,000; terms.

Lots 13-16 in block 36, Floral Heights. Price $1500, terms.

Lots 1, 2, 3, 4, 5 in block 56 Floral Heights for $2750, half cash.

Otto Stehlik

Room 10, Old Postoffice Building
PHONE 692

NIGHT AND DAY

AMBULANCE SERVICE

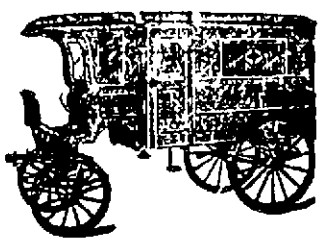

Funeral Directors and Embalmers—Prices Reasonable

Freear-Brin Furniture Co

Jesse J. Dolmar, In Charge
Telephones 135, 132, 815

LODGE DIRECTORY

Panhandle Lodge No. 341, I. O. O. F. meets every Monday night at 8 o'clock. J. T. Young, secretary.

Wichita Rebekah Lodge No. 236. Meets second and fourth Wednesdays at 8 p. m. and first and third Mondays at 3 p. m. Clara Brooks, secretary.

Wichita Camp No. 456 W. O. W. Meets every Friday at 8 p. m. 800 Ohio avenue. J. T. Young, Clerk.

Woodman Circle. Meets second and fourth Fridays at 3 p. m. Pearl Somers, clerk.

Wichita Falls Camp No. 12006 M. W. of A. Meets every Thursday at 8 p. m. 711 1-2 Indiana Avenue. A. B. Adams, Consul. E. G. Cook, Clerk.

NEWSPAPERARCHIVE®

PERSONAL MENTION

B. B. Mask of Del Rio, Texas, is in the city. Mr Mask was formerly a resident of Wichita Falls and may again become a citizen here in the near future.

Mrs. S. C. Prince has returned to her home at Archer City, after a visit with Mrs G D Anderson

L. L. Dawson, superintendent of motive power and George Baker, storekeeper for the Fort Worth & Denver at Childress, were here on business today.

Attorney Fred Weeks made a business trip to Fort Worth and Dallas this afternoon

Mr. and Mrs E. N. Coates of Electra, are visitors here today.

Wylie Wyatt who came in several days ago after a trip to the Panhandle is sick with the grip. He was able to be out today.

J. V. C. T. Christensen returned this morning after a business trip to Dalals and Fort Worth.

C. A. Deiter of Joplin, Mo., of the Deiter-Wentzel Construction Company, builders of the Federal building here, is in the city today with Inspector Suttles of the government, who is making his final inspection of the building.

W. H. Downing and others are signers of a petition for a new road in precinct No. 1. The petition will be heard at the February term of the commissioners' court. The road asked for would intersect the Archer City road.

Mrs. Harry Walton, Mrs Robert Martin and Miss Julia Taylor of Fort Worth, arrived this afternoon for a visit with Mrs. H. A. Allen.

Justice W. E Brothers and wife left today for Galveston with their son, Al, who will undergo an operation there on one of his ears. Mr. Brothers will remain in Galveston probably several weeks in the hope that the change may relieve his suffering from asthma.

Dr. J. W. Du Val
EYE EAR, NOSE AND THROAT
Glasses Fitted
Lady Attendant
Best equipped office in west Texas
First National Bank Building
We Know How

Dr. Brown, Dentist, Room 306, Kemp & Kell Building. Phone 879. 42tfc

OIL FIELD NEWS

J. E. Head, who has been hitting the wet spots pretty regularly of late has a good showing on the Warren tract in the Burkburnett district, and will make a test tomorrow The sand was found at 1551 feet, which is deeper than the Eeds sand and not as deep as the Schmocker. Indications are for a good well

Representatives of several of the large oil companies operating in Wichita county have asked the county tax collector for statements of the taxes upon their properties as rendered by them to the tax assessor. It is understood that they will offer payemnt of taxes upon renditions given by them but will contest the payment of additional taxes upon assessments as raised by the county commissioners setting as a board of review. Under the law the tax collector is compelled to accept the tender of taxes upon the renditions made by the companies.

DR. CHAS. R. HARTSOOK
Practice Limited to the
EYE, EAR, NOSE AND THROAT
308 Kemp & Kell Bldg.

THE UNION BARBER SHOP
FOR SERVICE
Opposite Union Depot. 510 Eighth street.
BEN WILLIAMS

NEW ATTRACTIONS
AT THE
LYDIA MARGARET THEATRE

Thursday, Friday and Saturday

Early and Leight
Funologists in a Comedy Singing and Talking Act entitled "Well Forevermore"

Eddie & Deda Davis
The girl, with that Barritone Voice and that kid with the crazy dance.

Carsello & Carsello
Black Face Comedians, Singers, Dancers and Talkers.

NOTE FROM REPORTS—You may like this bill.

Admission: 10 and 15c
ANYWHERE IN THE HOUSE
Matinee Prices, 5 and 10c

BLANK BOOKS
AT COST

Ledgers, Cash Books, Records and Day Books, from 100 to 500 pages.

We have the largest line in the city and are going to sell them at 33 per cent discount. The edges of some of them are smoked but all good as new. Come quick.

Morris' Drug Store

Laxacold
25c
The Guaranteed "Cold Nocker"
ASK US
THE MILLER DRUG STORE
Phone 193

HOW ABOUT THAT COLD?

Do you sneeze until your eyes and nose leak like a street sprinkler and then cough your nutter box till your cocoanut feels like it was cracked?

If you are doing this you are flirting with pneumonia and teasing the undertaker which is about as wise procedure as sticking a match to a bomb to see if it is loaded.

Of course up to this writing there are some eleven thousand different ways to whip a cold to a whisper. Everybody has a favorite remedy to recommend to friends but none of them have anything to take themselves.

The recognized remedy for coughs and colds is our twin specifics, Dikes Cold Tablets and Dikes Bronchial Lozenges. They are twentyfive cents each and a few doses will convince you that they are worth a dollar dose to the fellow with a cold.

Put Dikes Croup Ointment on the children's chests this grippy weather. For sale by

Palace Drug Store
COUSINS & PROTHRO.
Phone 341 "Only the best" Free Delivery

Typewriter Repairing

On account of the increasing demand for a typewriter repair shop we have secured the services of a mechanic and have reopened our shop.

We are now prepared to do cleaning and repairing and guarantee all work.

Phone us and we will have our man call and give you an estimate on your work.

WILFONG & WOODS
Phone 10

SUITS (UNION MADE) $15 to $50
Cleaning, Pressing, Altering and Repairing. All work first class. Phone calls answered promptly.
704 Seventh **GUPTON, The Tailor** Phone 1057

Lumber and Shingles
We give prompt delivery. If you are in need of a carpenter, phone us.
J. S. Mayfield Lumber Co.
R. P. WATTS, Manager. PHONE 26

Bad colds are the most common ailment known to man and the most dangerous, for they are liable to develop into a serious illness or even tuberculosis, which always starts with a cold and is responsible in some form for one death in every five.

We have remedies guaranteed to cure a cold in a few hours if they are used promptly. That's the secret, prompt treatment, check it before it becomes serious, at least this is sure to save you disagreeable, miserable days or weeks.

From the standpoint of health, happiness and economy it will pay you to keep one of our cold remedies on hand at all times Some member of the family is sure to need it.

FREE DELIVERY
The Rexall Drug Store
FOOSHEE & LYNCH, Prop's.
702 Indiana Avenue Successors to O. F. Marchman

PRISONERS TIE JAILER, ESCAPE

SIX MEN CONFINED IN JAIL AT FREDERICK, OKLAHOMA, MAKE GETAWAY

FOUR OF THEM NEGROES

One Alleged Murderer is Among Fugitives—Frederick's Officer Searching for Them Here

Six prisoners confined in the Tillman county jail at Fredreick, Oklahoma, last night caught the jailor, Walter Lynch in an unguarded moment, bound and gagged him, took his revolver and locked him in the "run around" and made their escape.

Two hours later passersby on the street heard Lynch's groans and forced their way through the jail door, which the fugitives had locked behind them, and discovered the plight of the jailor.

At eleven o'clock last night, one of the fugitives, a white man named Taylor, charged with a statutory offense, deserted his fellows and stopped at a farm house near Davidson, twelve miles southwest of Feredericck and telephoned for the sheriff to come and get him. Taylor said he had not wanted to join in the attack on the jailor, but had been forced to accompany the others at the point of their recolvers. He said he left the other fugitives at the first opportunity.

Officers are scouring the country for fifty miles around Davidson in search of the fugitives. One of the officers, E. I. May, former deputy sheriff of Tillman county, came to Wichita Falls last night and has been searching all southbound trains.

Four of the fugitives are negroes. One of them, Will Gilbert, is charged with murdering his wife. Another named Charley Coleman, a Creek negro, is charged with highway robbery. The other two negroes are charged with minor crimes. The other white man besides Taylor, is a man named Swet Davis, who is charged with a minor offense. Sheriff Eoff has offered a reward for the recapture of any or all the escaped prisoners.

According to Mr. Mays, who is stationed here to look out for the fugitives, the jailor had carried a scuttle of coal into the run around and was bending over the scuttle when the prisoners jumped on him and quickly overpowered him. Charley Coleman, the Creek negro wanted to kill him, but the others prevented him from doing so.

The fugitives are known to be desperate and the two negroes charged with the graver crime are expected to put up a desperate fight if they are overtaken. Fears are entertaind that they may offer violence to the family of some isolated farmer in order to gain possession of more weapons and ammunition.

SUGAR DUTIES SUBJECT OF COMMITTEE HEARING

(Continued from Page 1)

that free sugar would open the United States market to the importation of refined beet sugars from Europe upon the same terms as raw sugars in competition with domestic refined.

"Free surgars, while present production is maintained," he said, "would drop prices here so low as to destroy the Louisiana industry, the beet sugar industry, particularly east of the Mississippi River; would depress Porto Rican and Philippine sugars far below their production cost and make Hawaiian production unprofitable, thus largely curtailing our present sources of supply.

"Once this production so so reduced," declared Mr Atkins, "foreign prices would advance until domestic producers could again enter the field and meanwhile disaster would be widespread and consumers would get but a temporary benefit."

Frank C. Lowry of New York, representing a committee of wholesale grocers, contended that whether or not sugar was placed on the free list a countervailing duty cause should be enacted similar to that in the present tariff law He suggested consideration of the consumption tax as a strictly revenue measure.

Former Governor Fernald of Maine, representing the National Canners Association and 75 per cent of the canned fruit interests of the country urged free sugar or a reduced sugar rate.

William A Jamison of Brooklyn, for the Arbuckle Brothers, advocated free sugar

PHENOMENAL INCREASE IN CHICAGO BUILDING OPERATIONS

Chicago, Jan. 16.—The mild weather which prevailed in December is accountable for the phenomenal increase in building operations in that month. There were gains in forty-nine cities and losses in thirty. The percentage of gain in seventy-nine cities is 13 per cent.

New York City (Manhattan and Bronx), took out permits for structures to cost $16,159,032, a gain of 91 per cent. Boston gained 87 per cent. Chicago, however, lost 29 per cent.

Buyers of Diamonds

Have learned that we can do better by them, give better stones for less money than they can get elsewhere.

Don't buy until you have seen our collection. Others have followed our advice with great benefit to themselves. WHY NOT YOU?

Art Loan Com'y.
JEWELERS and BROKERS
Fine Watch and Jewelry Repairing a Specialty
705 Ohio Avenue

The New Dairy

We have recently started a Dairy consisting of fifty young Jersey cows and propose to conduct it in a most thorough and sanitary manner, and will show our appreciation for the patronage which we expect to receive by furnishing pure, clean wholesome milk and its products with promptness and in a courteous manner.

Two Deliveries Daily. Phone Rural 1605-R-12.
HILLSIDE STOCK FARM
B. B. WOODALL, Manager

1913 FOREWORD

In entering upon another business year, we desire ot thank our depositors and patrons for the loyal confidence reposed in this bank during the years we have been in business.

It will be our purpose in the future, as in the past, to place our services at your command—our facilities at your convenience—our strength and security at your disposal.

This bank wants your banking business, promising in return liberal treatment and courteous consideration.

The Wichita State Bank
THE GUARANTY FUND BANK

BARGAINS

5 room house, large barn, cellar, etc. in Floral Heights $1500.00
7 room house, Austin, between 7th and 8th street $2100.00
5 room house, Austin, between 7th and 8th street $2000.00
Vacant lots, conveniently located, accessable to gas, etc., $175 to $200, $10 down, $10 per month. Have several buyers for residence property. Will pay cash.

W. S. CURLEE
Phone 406 Room 5 First State Bank

MARTIN'S BOOK STORE
Books, Stationery, Magazines, School and Office Supplies, Cigars, Tobaccos, Hot and Cold Drinks, High Grade Candies.

More Good Novels For 50c

We have just received another shipment of popular novels by popular authors to sell at this agreeable price.

609 Eighth Street Phone 96

Time! Time!! Time!!!

Do you know that every train out of Wichita Falls is run on

Harrington Jewelry Co.'s Time?

OFFICIAL WATCH INSPECTORS
for the F. W. & D., W. V., M., K. & T., and Wichita Falls Route.

—We Have 'Em All.

FRESH ROASTED COFFEE

DRINK IT KID

O. W. BEAN & SON
608-10 Ohio Avenue Phones 35, 604

NEWSPAPER ARCHIVE® NEWSPAPER ARCHIVE®